

# Median Income for Households (CV)

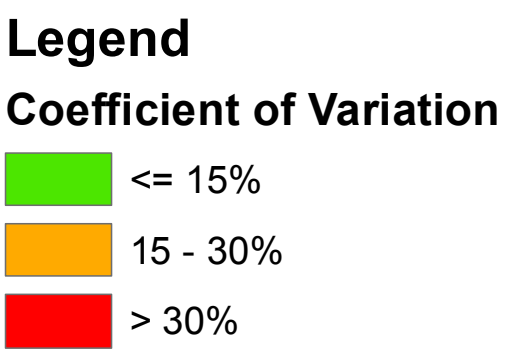

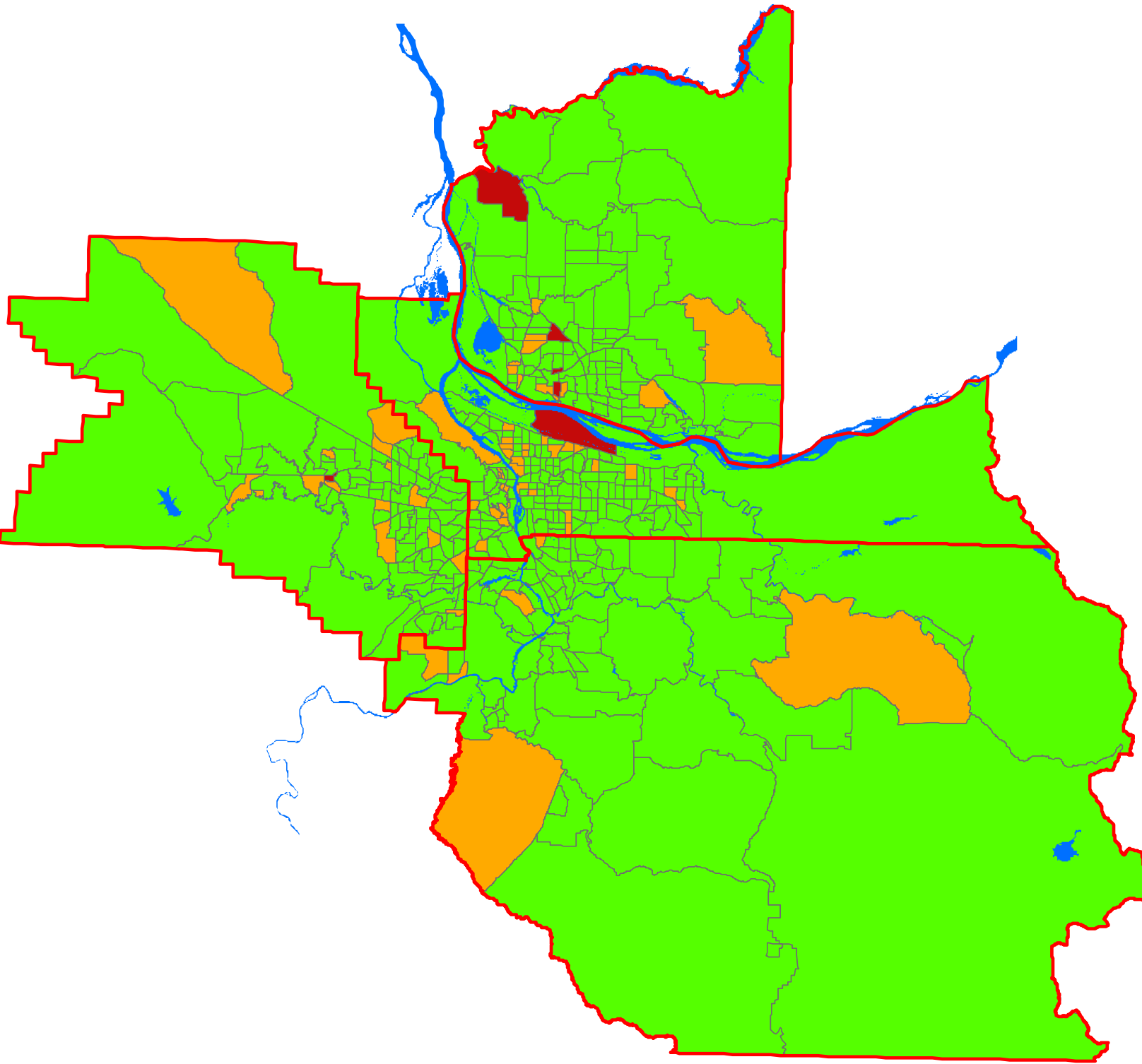

# Median Income for Families (CV)

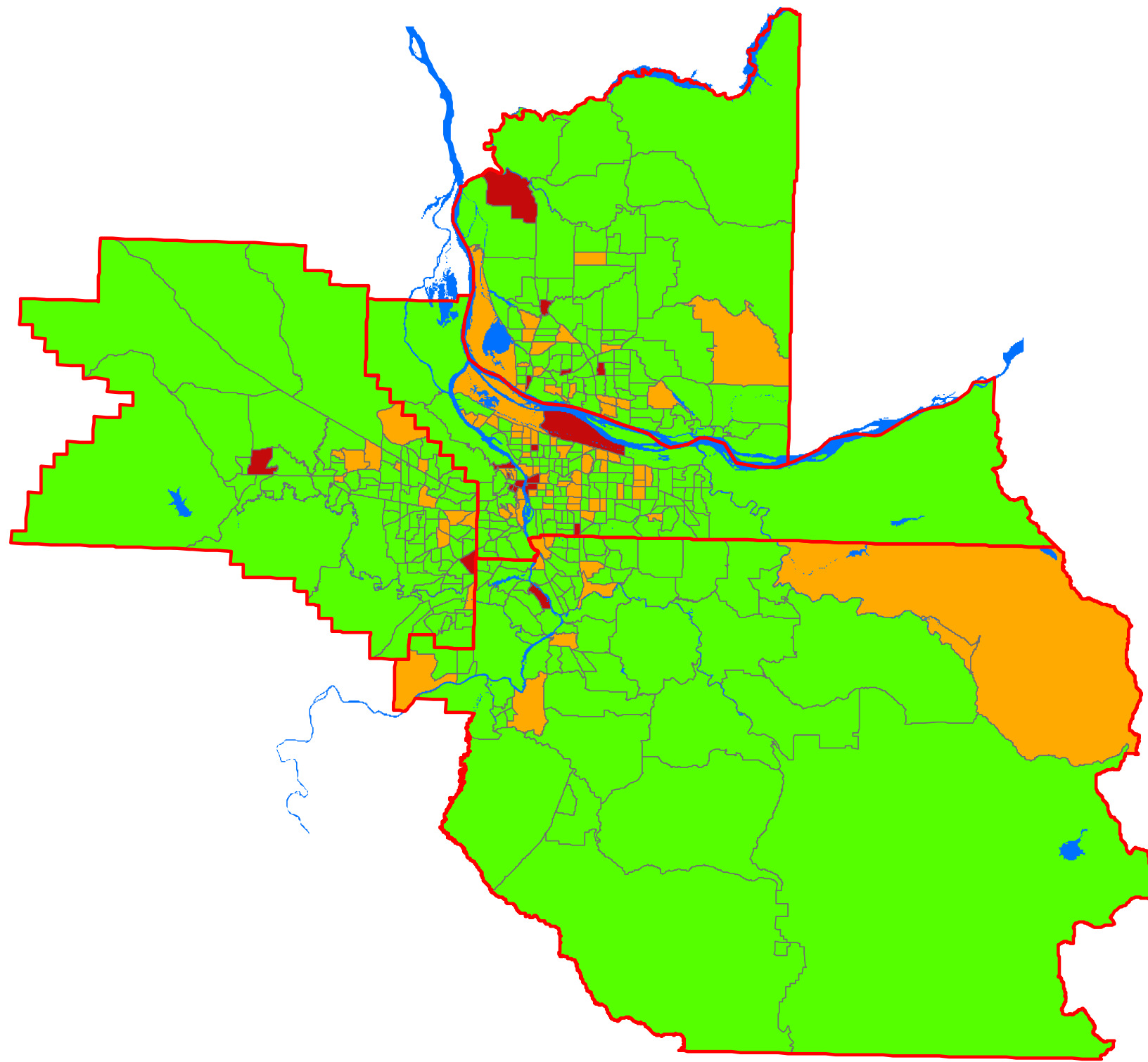

## Legend

### Coefficient of Variation

-   $\leq 15\%$
-  15 - 30%
-   $> 30\%$

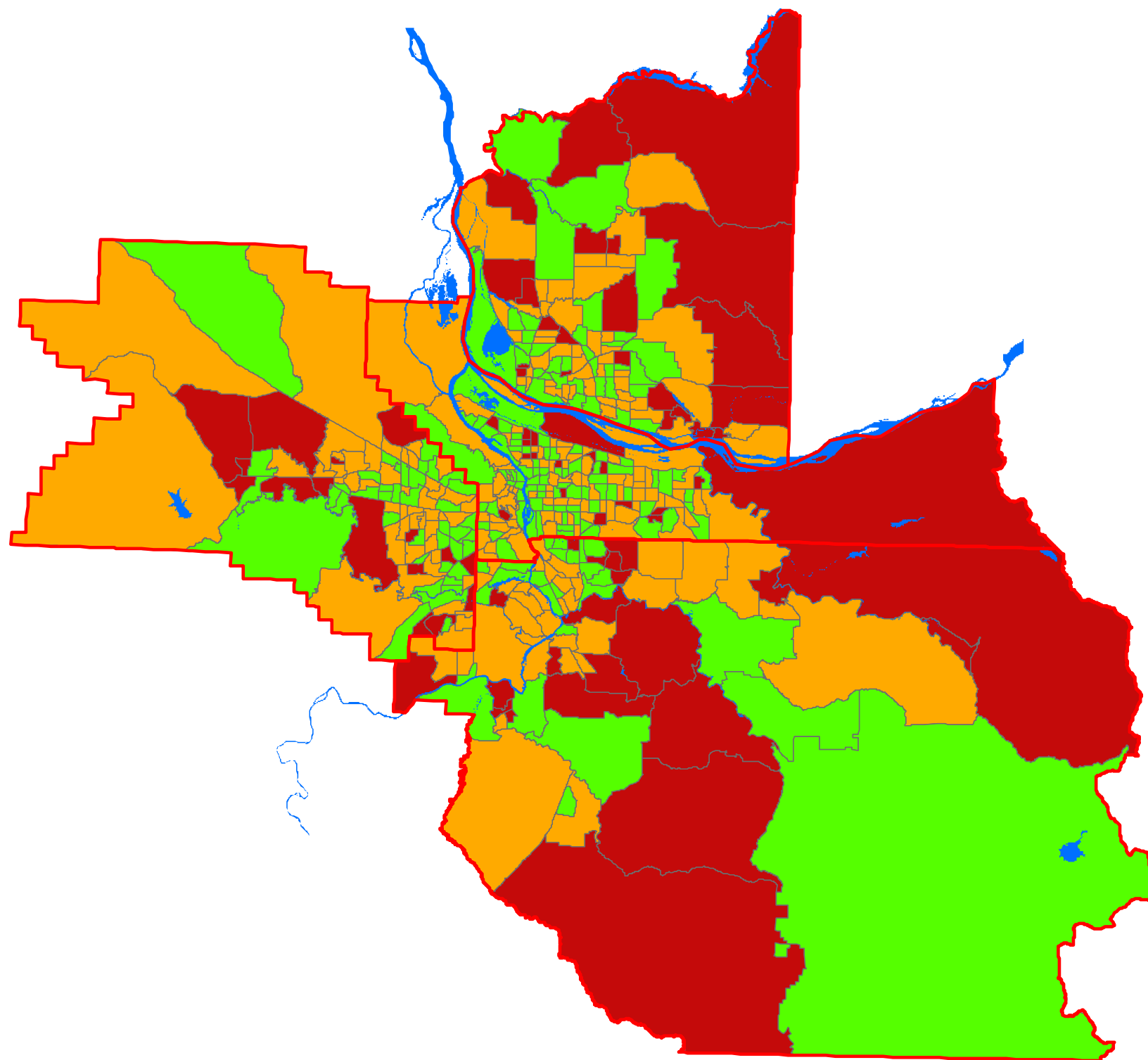

NOTE: Households include all occupied units. Families include only those households with related members (marriage, children). Non-Families include households with non-related members (including single, roommates and gay couples).

# Median Income for Non-Families (CV)



## Legend

### Coefficient of Variation

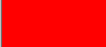
-  ≤ 15%
-  15 - 30%
-  > 30%

NOTE: Households include all occupied units. Families include only those households with related members (marriage, children). Non-Families include households with non-related members (including single, roommates and gay couples).

# Number of Veterans (CV)

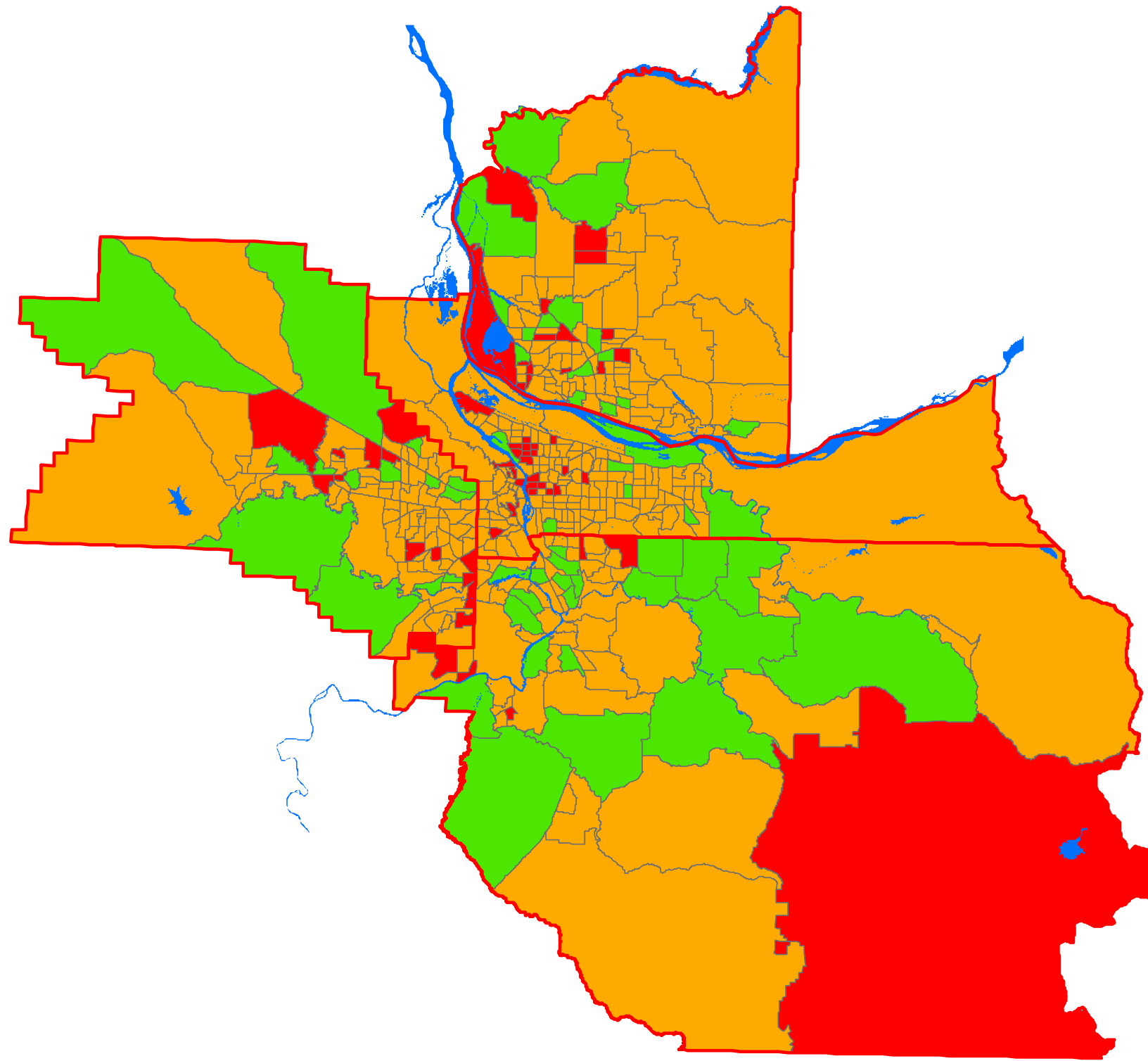

## Legend

### Coefficient of Variation

  $\leq 15\%$

 15 - 30%

  $> 30\%$

# Number with Low English Proficiency (CV)

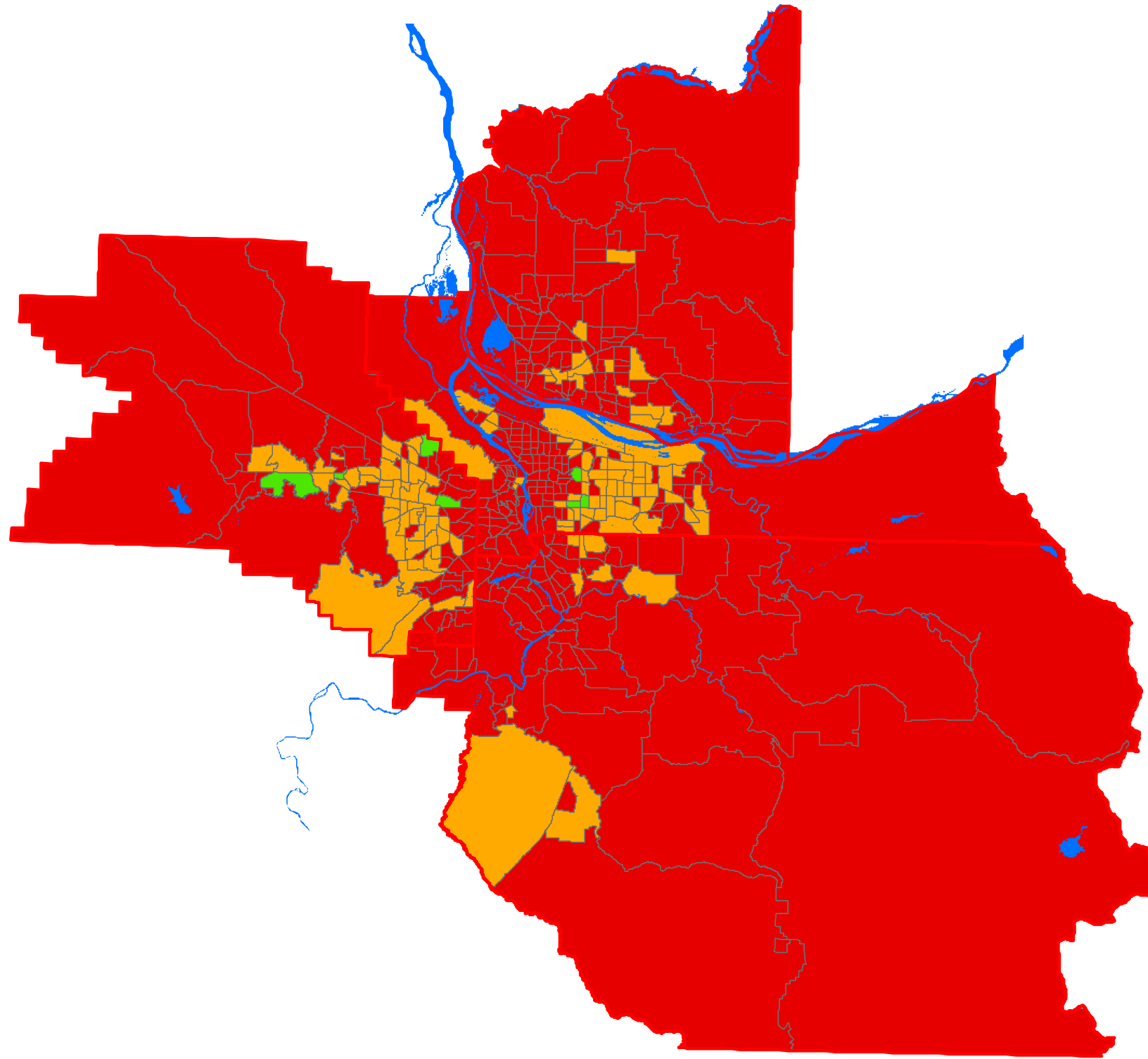

## Legend

### Coefficient of Variation

 <= 15%

 15 - 30%

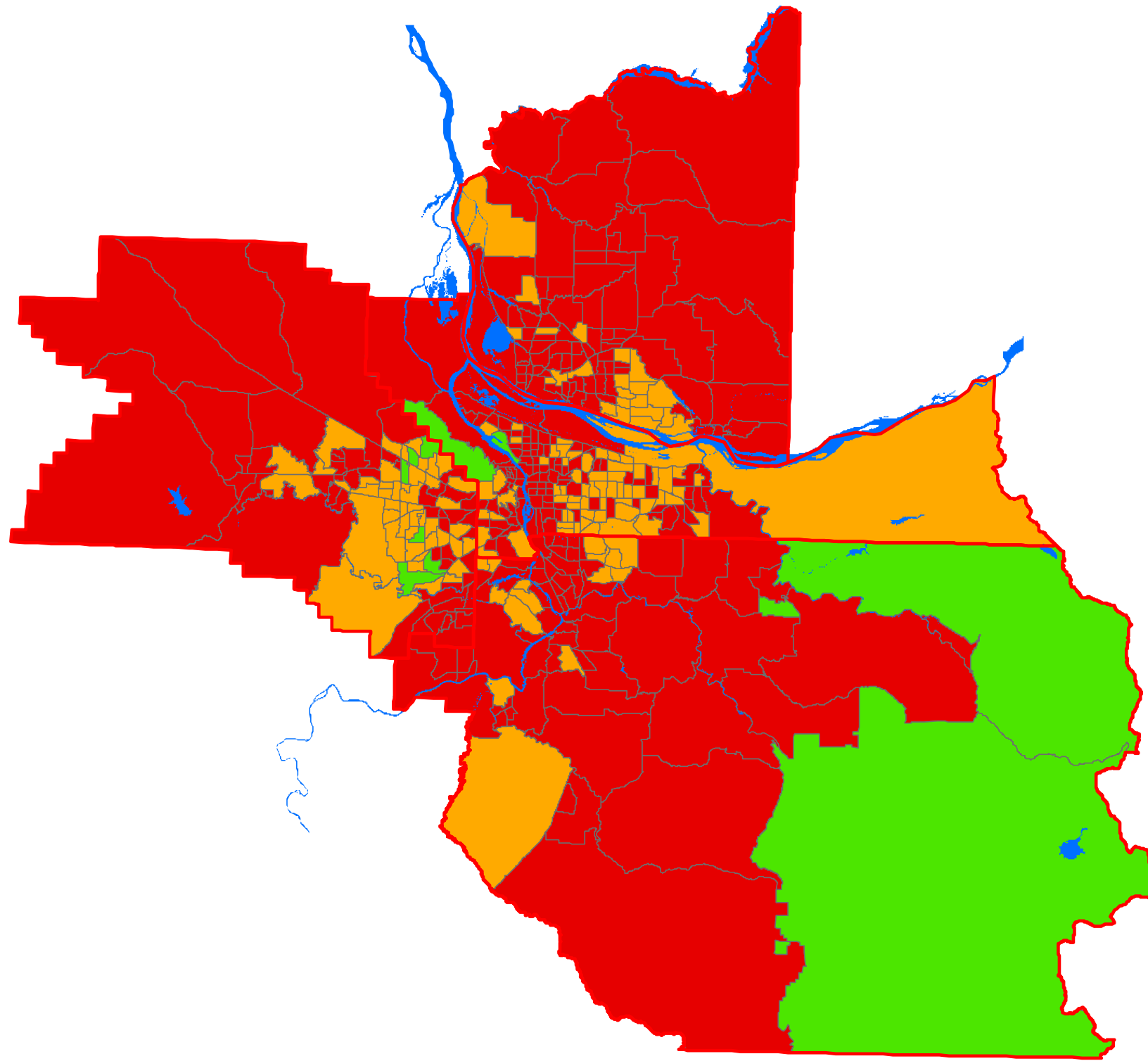

 > 30%

# Number of Foreign Born (CV)



## Legend

### Coefficient of Variation

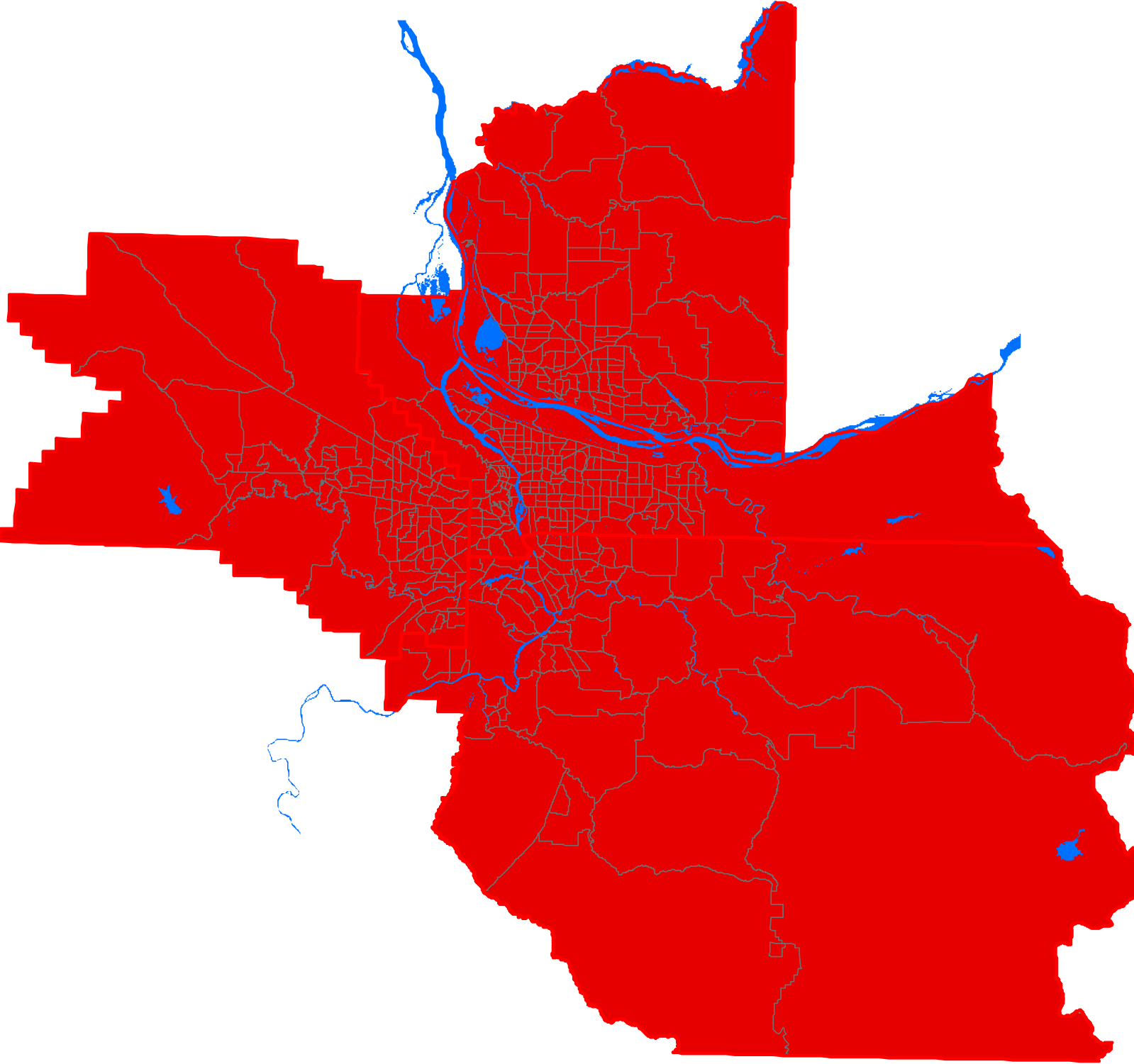

-  ≤ 15%
-  15 - 30%
-  > 30%

# Number of Recent Immigrants (CV) [arrived 2000 or later]



## Legend

### Coefficient of Variation

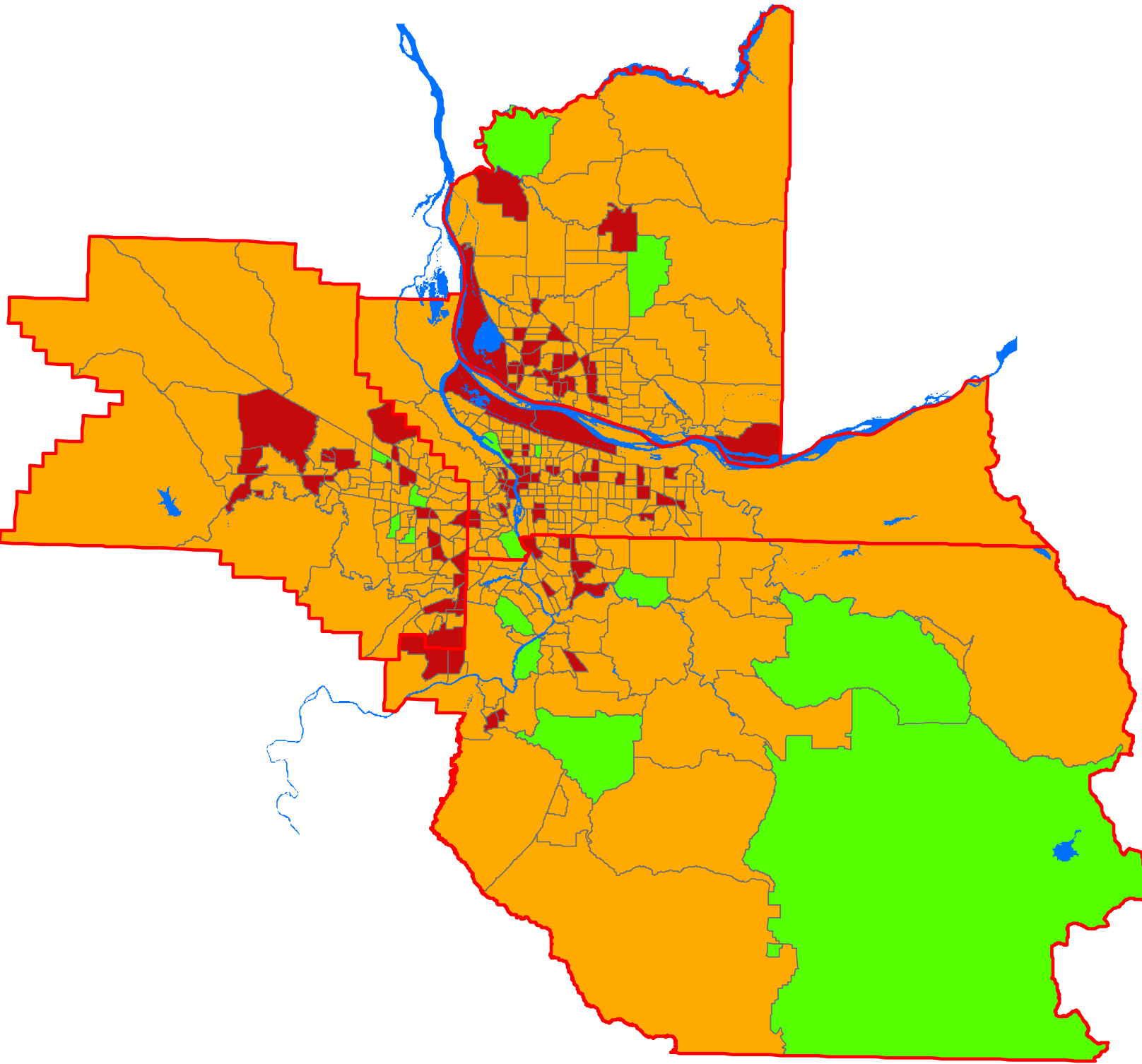

-   $\leq 15\%$
-  15 - 30%
-   $> 30\%$

# Owners Paying 35% or More of Income on Housing (CV)



## Legend

### Coefficient of Variation

-   $\leq 15\%$
-  15 - 30%
-   $> 30\%$



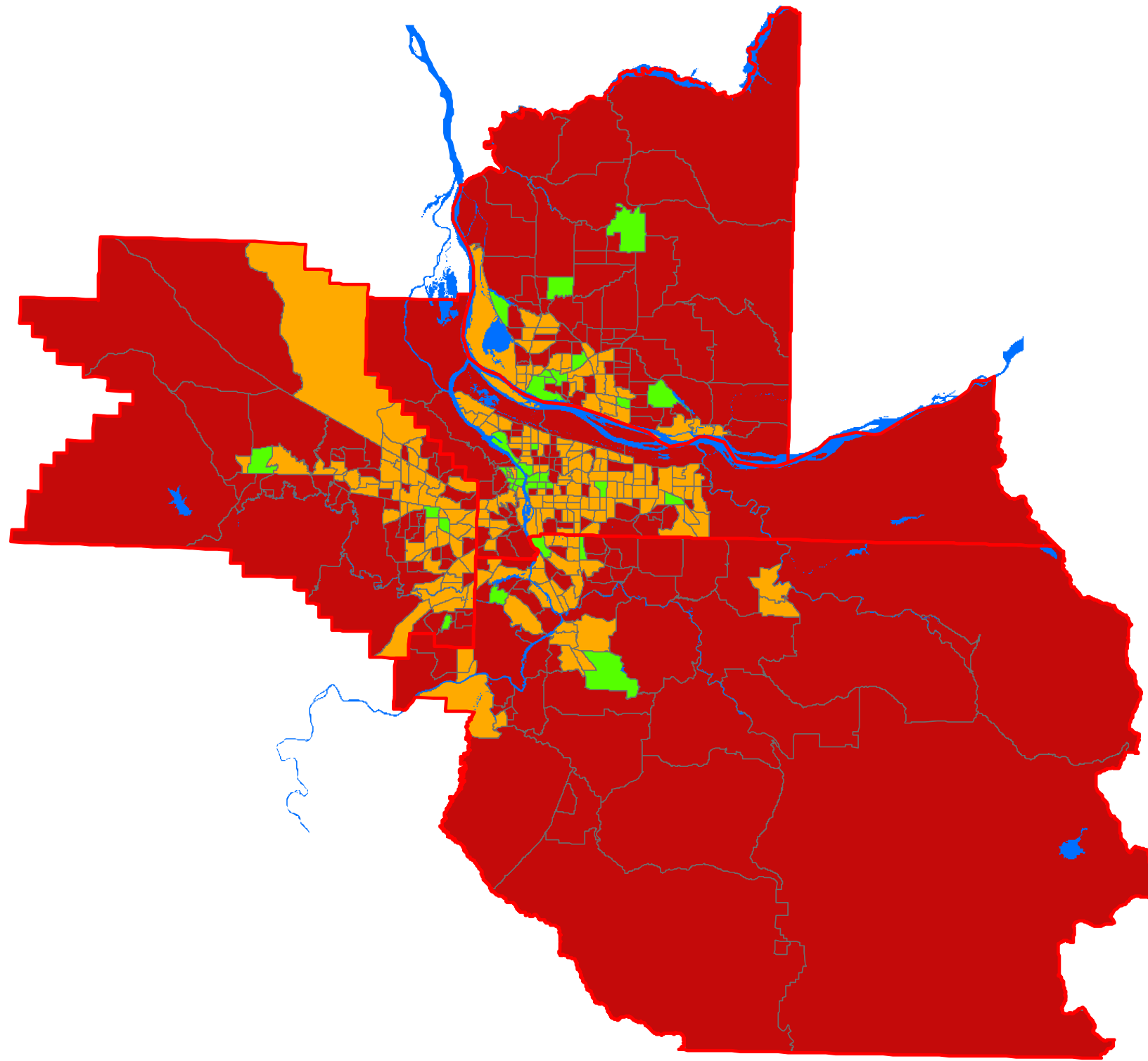

# Renters Paying 35% or More of Income on Housing (CV)



## Legend

### Coefficient of Variation

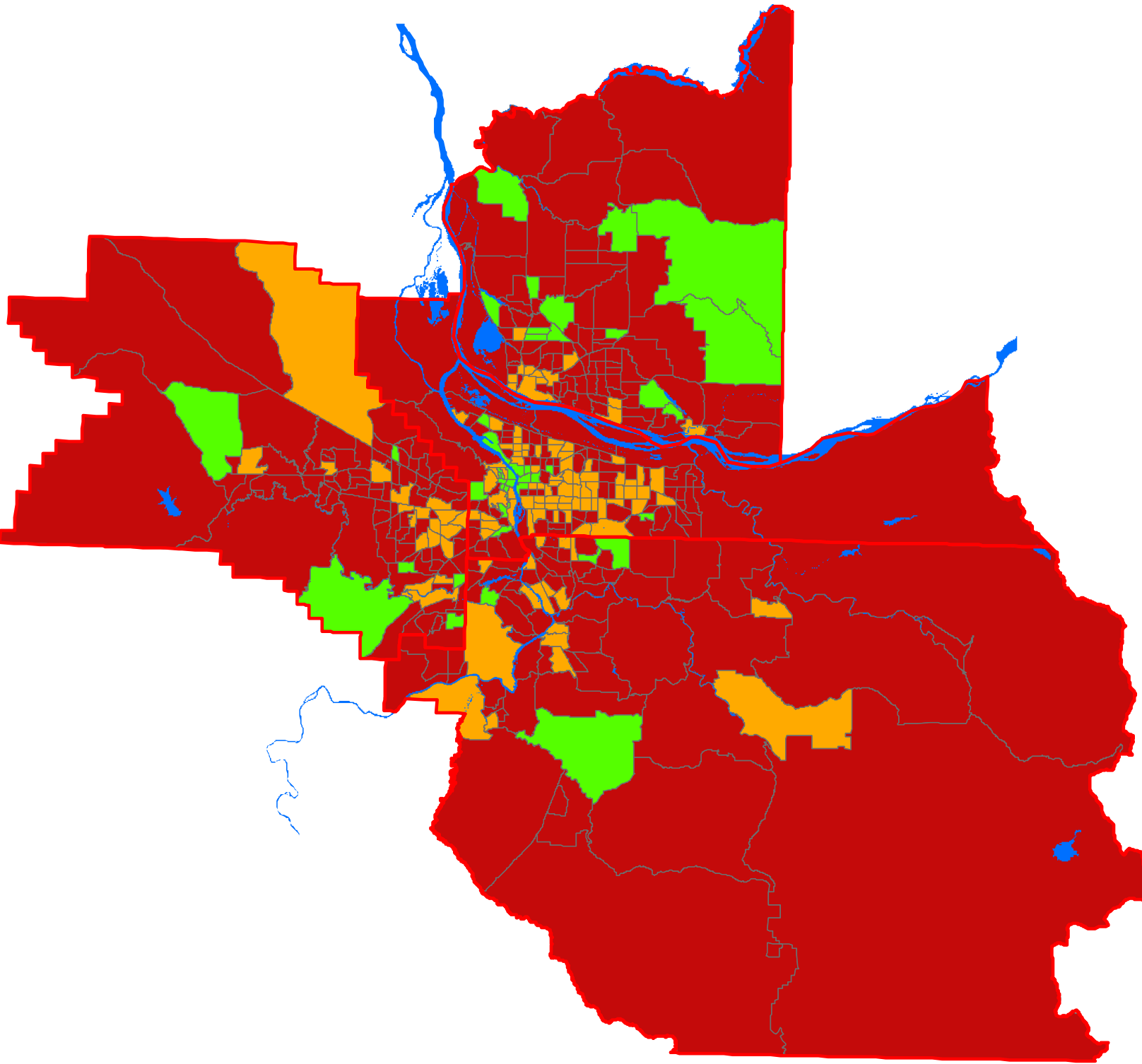

-  ≤ 15%
-  15 - 30%
-  > 30%

# Number Households with No Vehicle (CV)



## Legend

### Coefficient of Variation

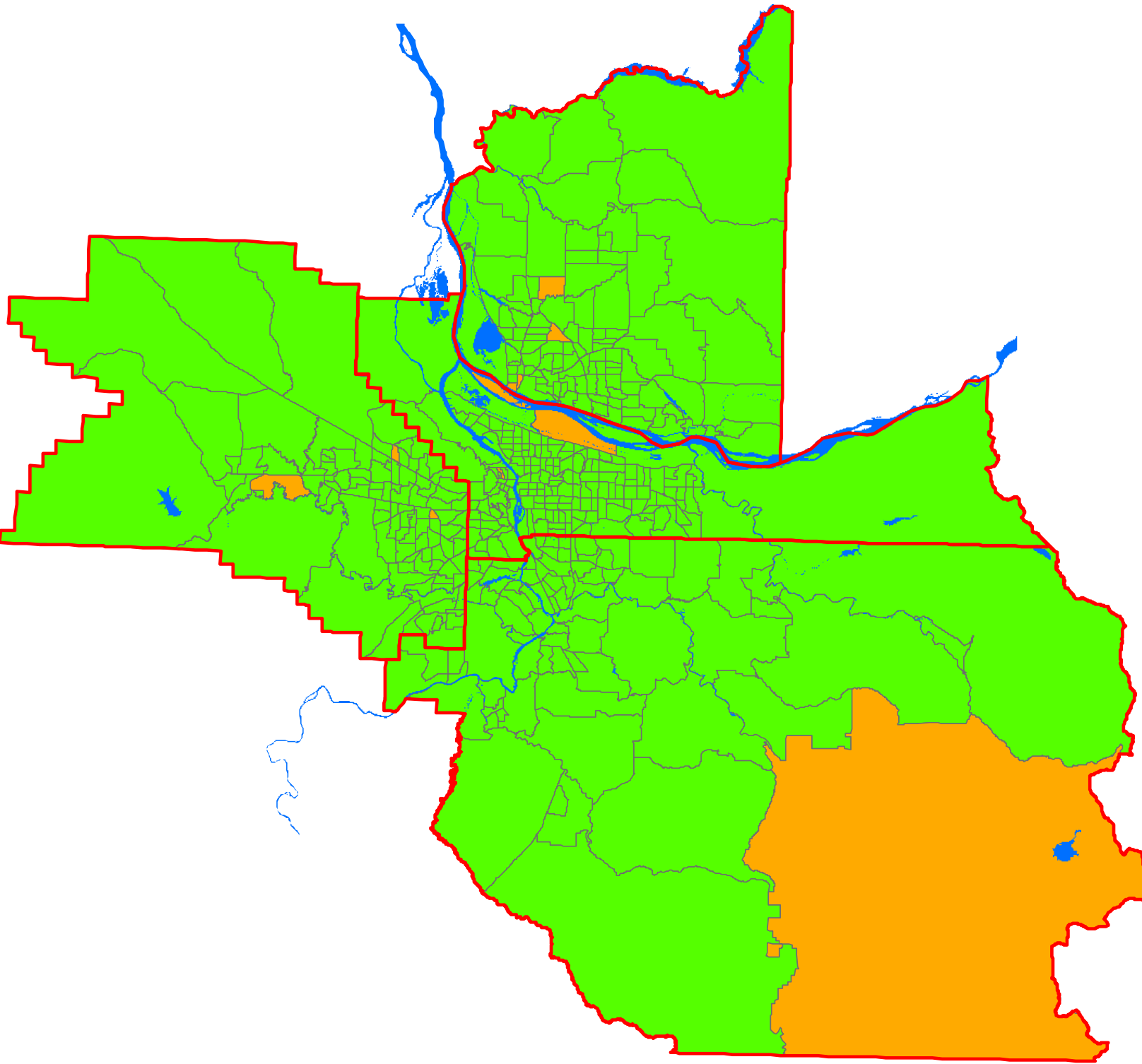

-  <= 15%
-  15 - 30%
-  > 30%

# Travel Time to Work -- in minutes (CV)



## Legend

### Coefficient of Variation

-  <= 15%
-  15 - 30%
-  > 30%

# Mode of Transport -- Car (CV)

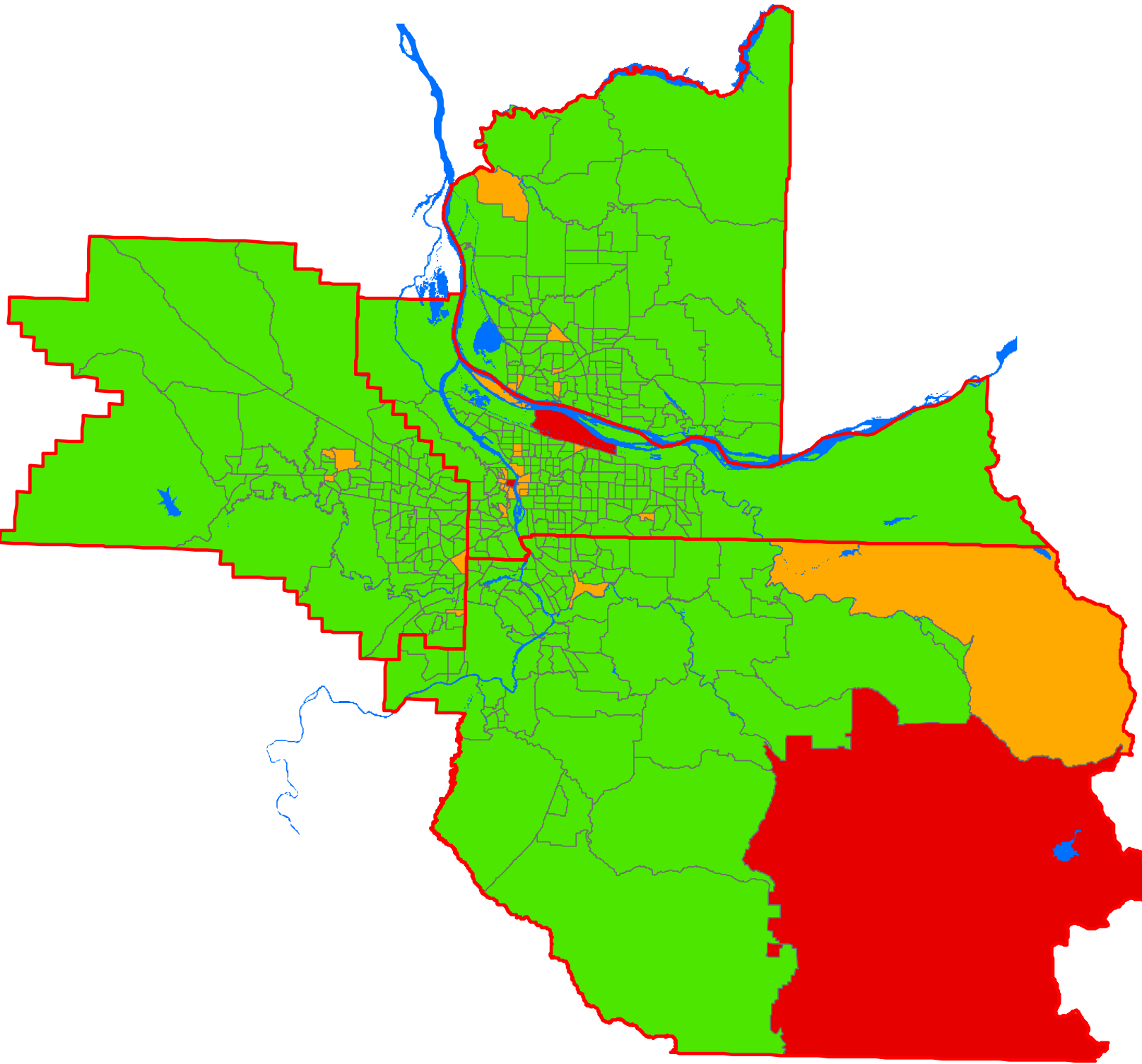

## Legend

### Coefficient of Variation

 <= 15%

 15 - 30%

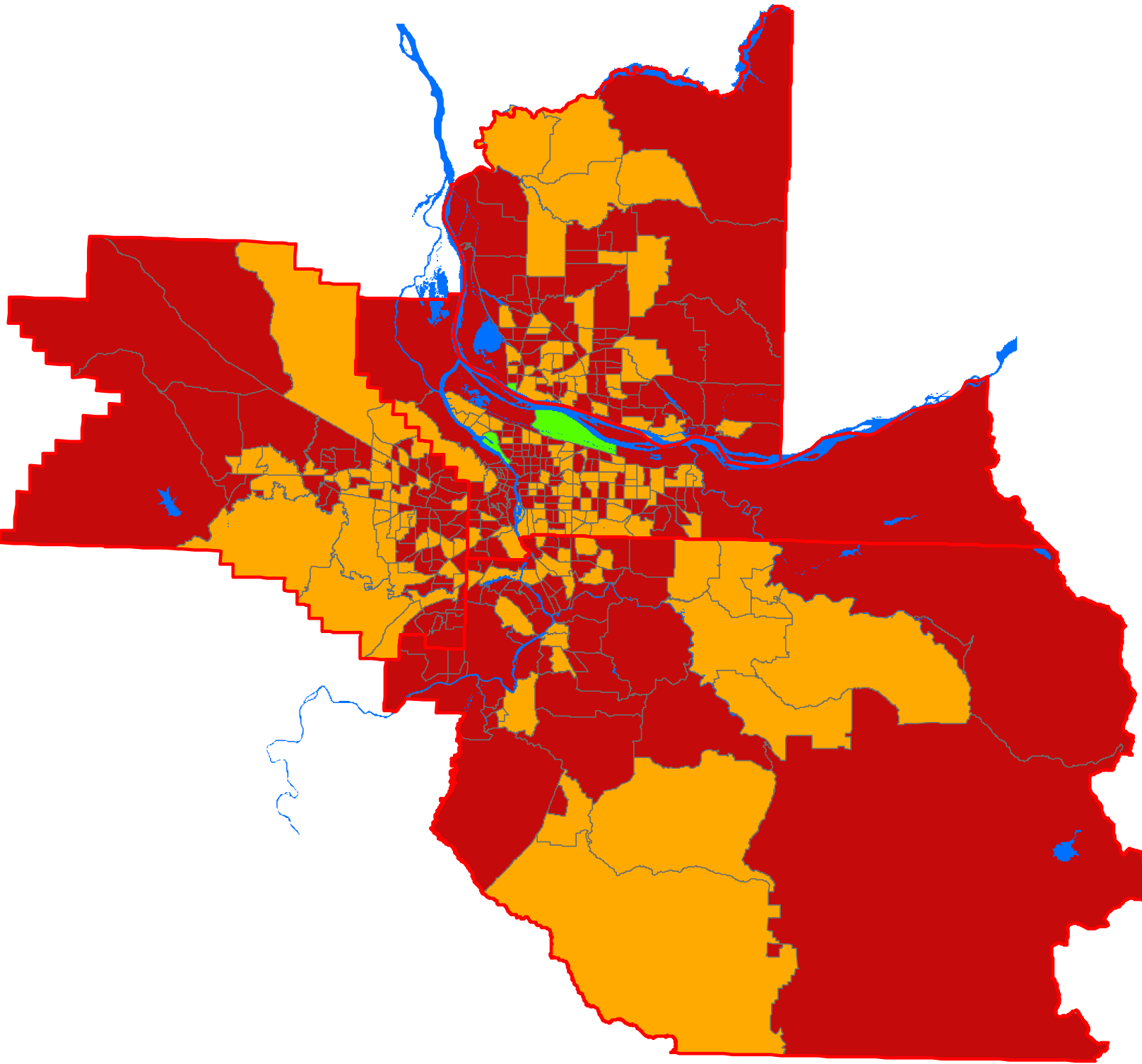

 > 30%

# Mode of Transport -- Carpool (CV)



## Legend

### Coefficient of Variation

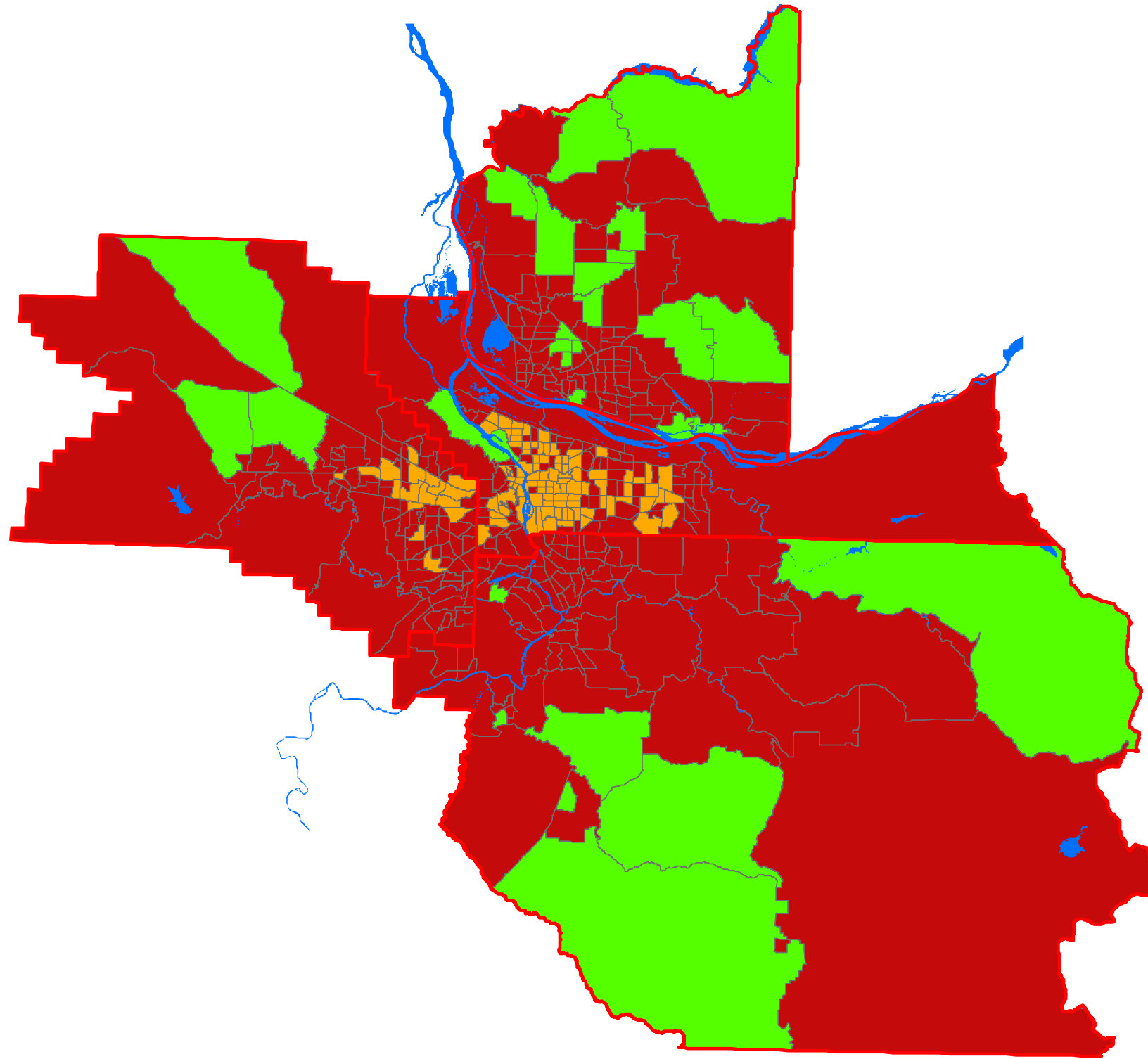

-  ≤ 15%
-  15 - 30%
-  > 30%

# Mode of Transport -- Public Transportation (CV)



## Legend

### Coefficient of Variation

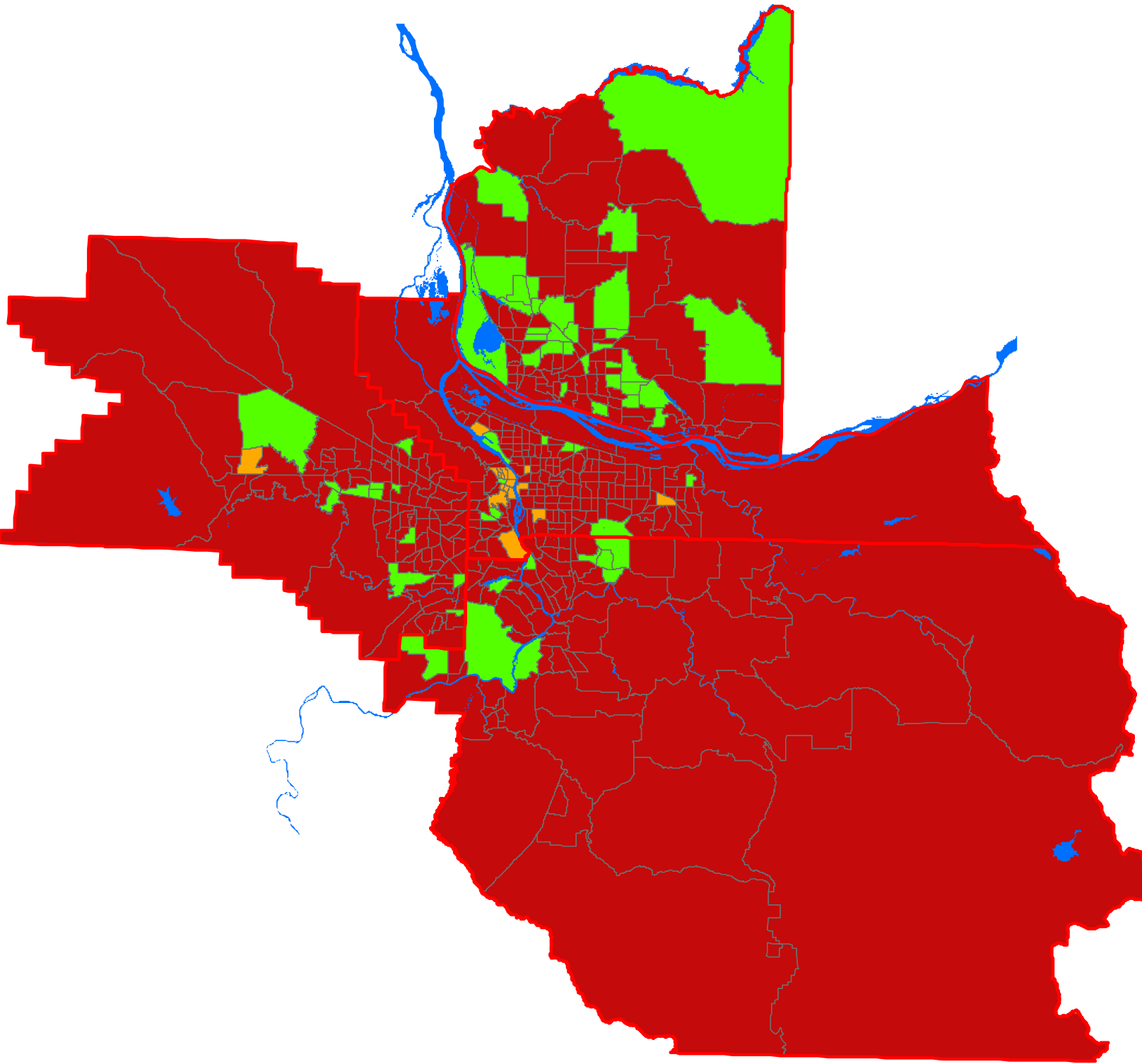

-   $\leq 15\%$
-  15 - 30%
-   $> 30\%$

# Mode of Transport -- Walk (CV)



## Legend

### Coefficient of Variation

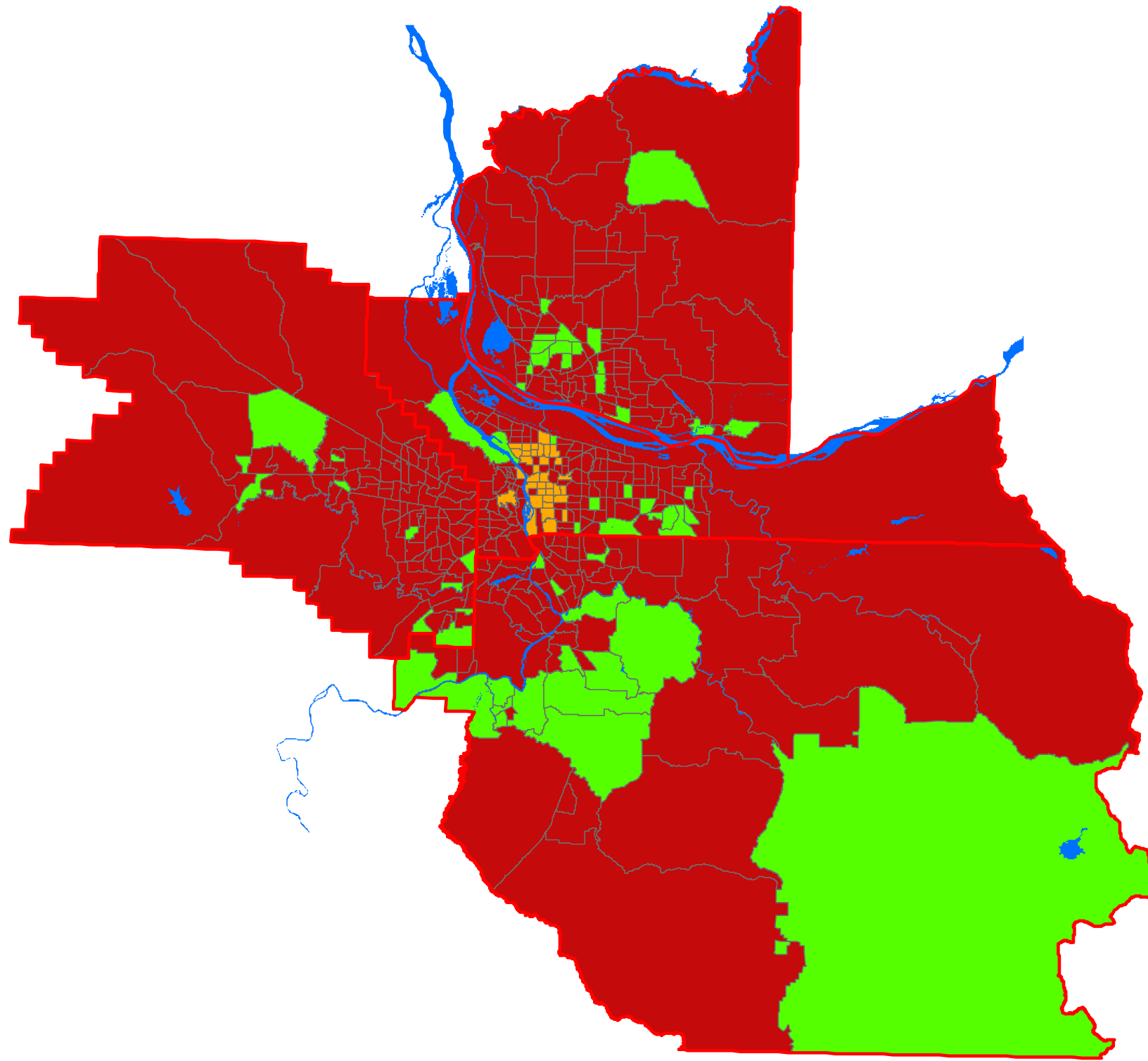

-  <= 15%
-  15 - 30%
-  > 30%

# Mode of Transport -- Other (CV)



## Legend

### Coefficient of Variation

-   $\leq 15\%$
-  15 - 30%
-   $> 30\%$



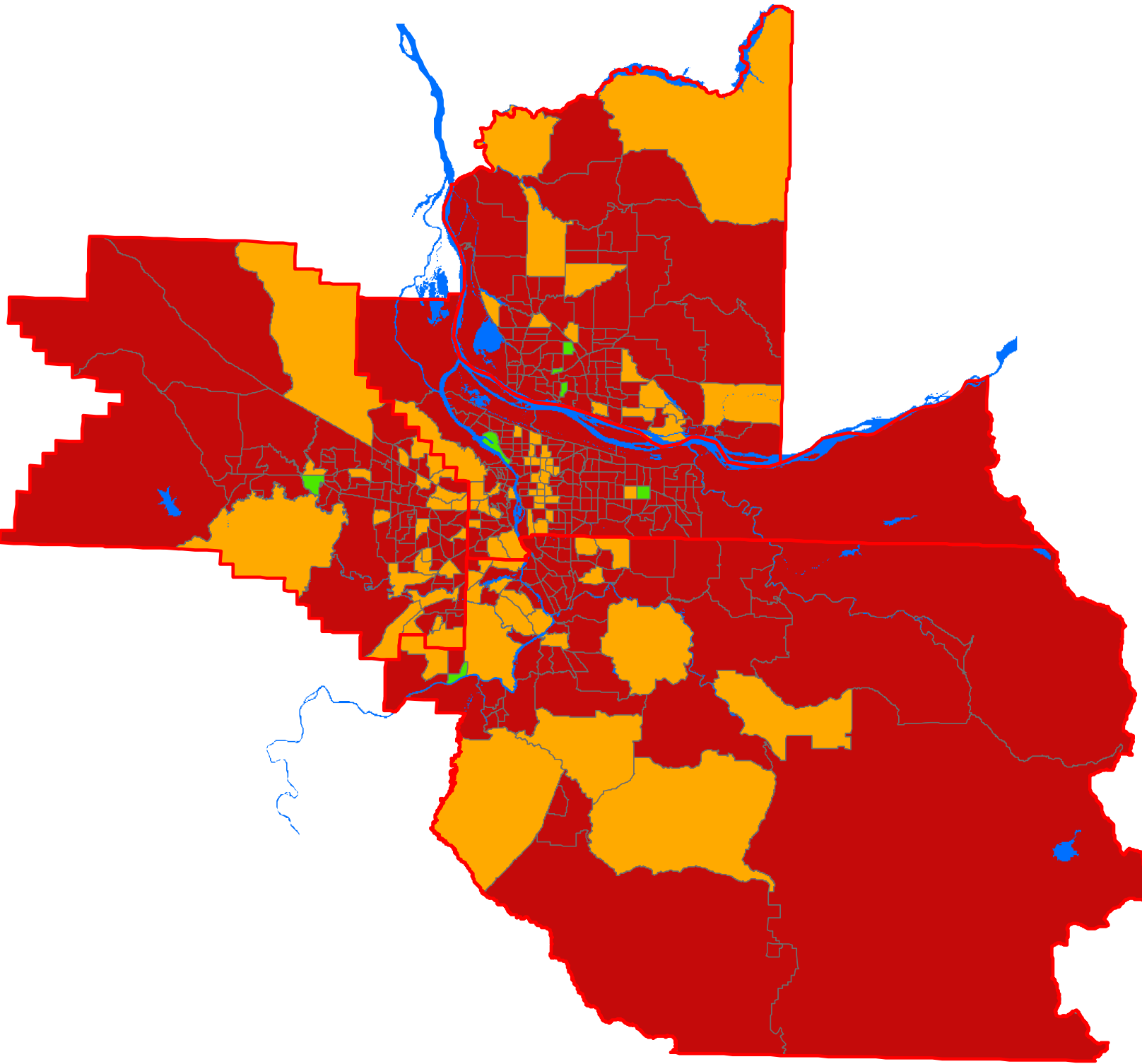

# Mode of Transport -- Work at Home (CV)



## Legend

### Coefficient of Variation

 ≤ 15%

 15 - 30%

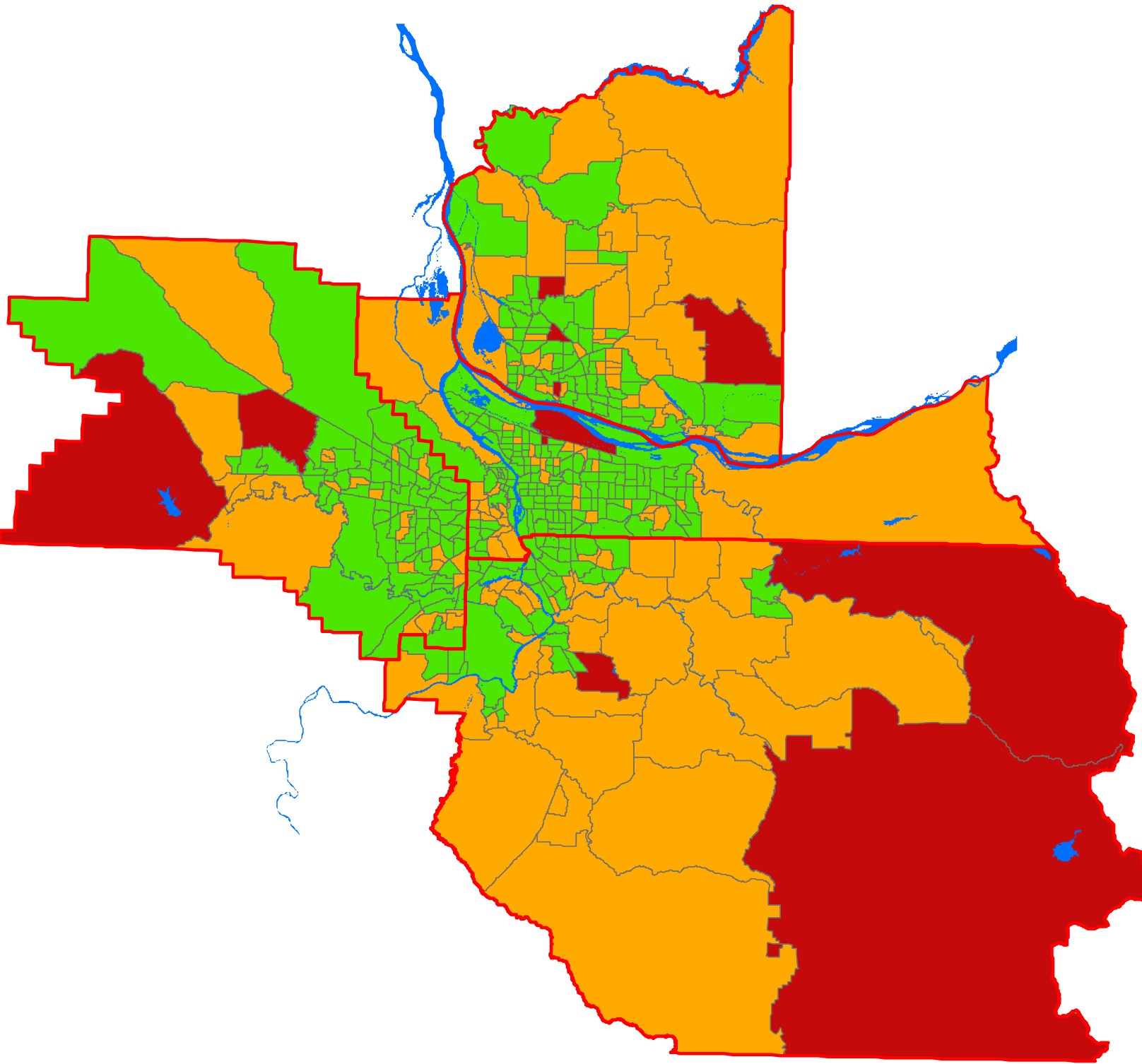

 > 30%

# Households with Move-In Date 2005 or Later (CV)



## Legend

### Coefficient of Variation

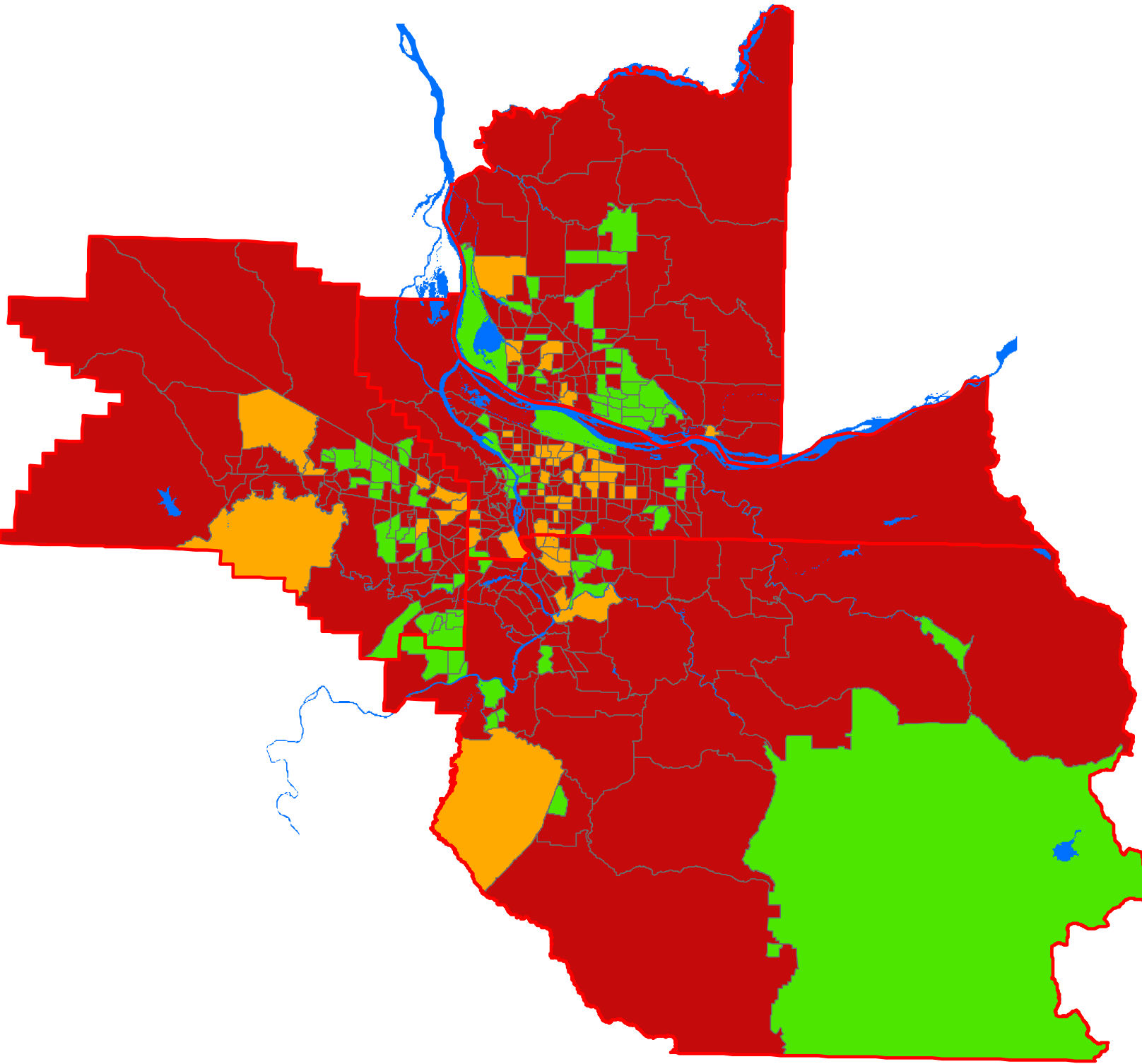

-   $\leq 15\%$
-  15 - 30%
-   $> 30\%$

# Households with Move-In Date 1969 or Earlier (CV)



## Legend

### Coefficient of Variation

-  <= 15%
-  15 - 30%
-  > 30%

# Percent Unemployed (% MOE)

\*\*Note: This dataset includes percent, not raw numbers.

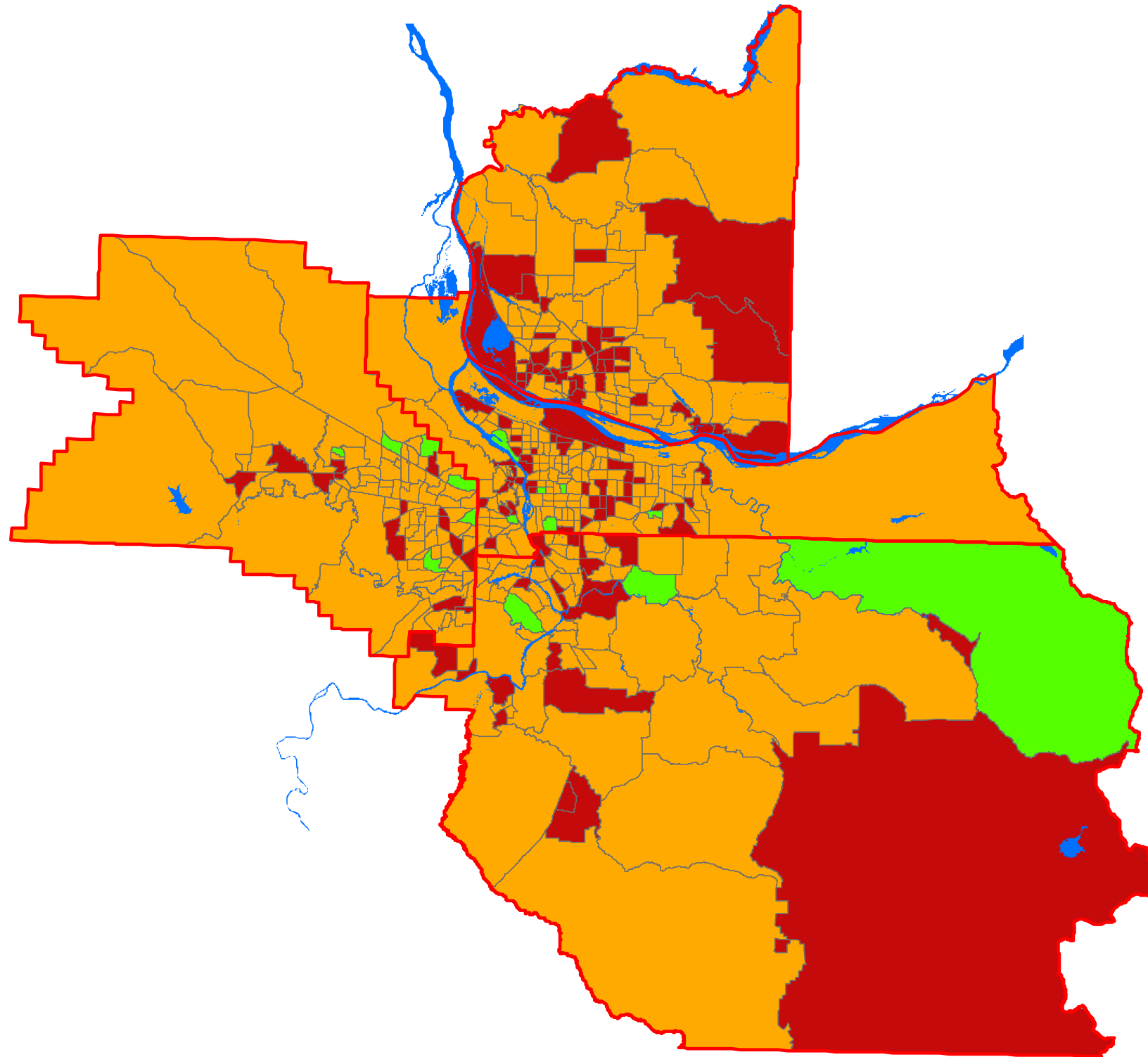

## Legend

ACS\_EmplStatus (% Unemployed MOE)

Percent Unemployed (MOE)

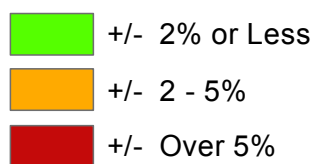

# Educational Attainment

## Percent Individuals with Less than 9th Grade (% MOE)

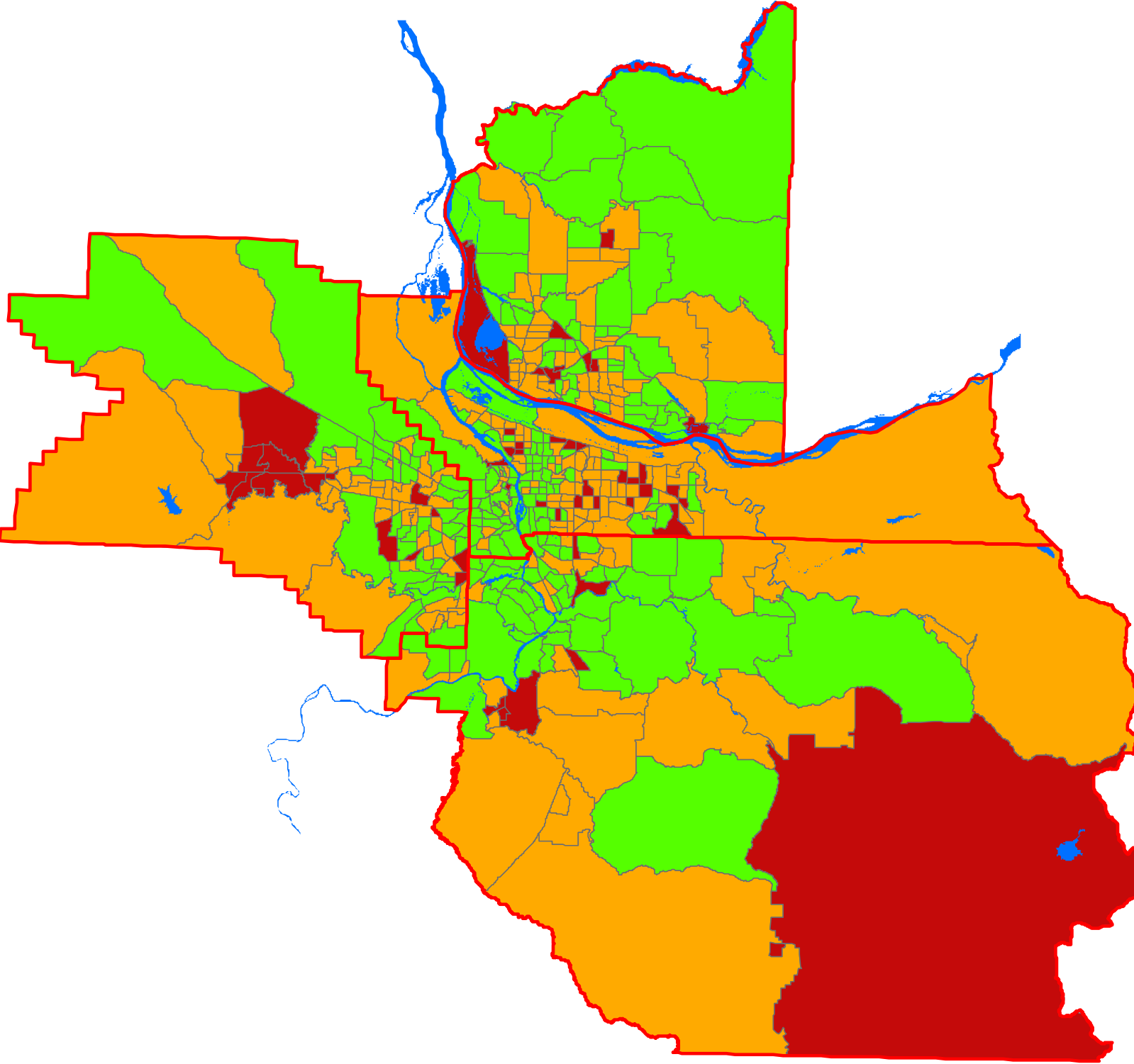

### Legend

#### Percent (MOE)

- +/- 2% or Less
- +/- 2 - 5%
- +/- Over 5%

# Educational Attainment

## Percent Individuals with Some High School, No Diploma (% MOE)

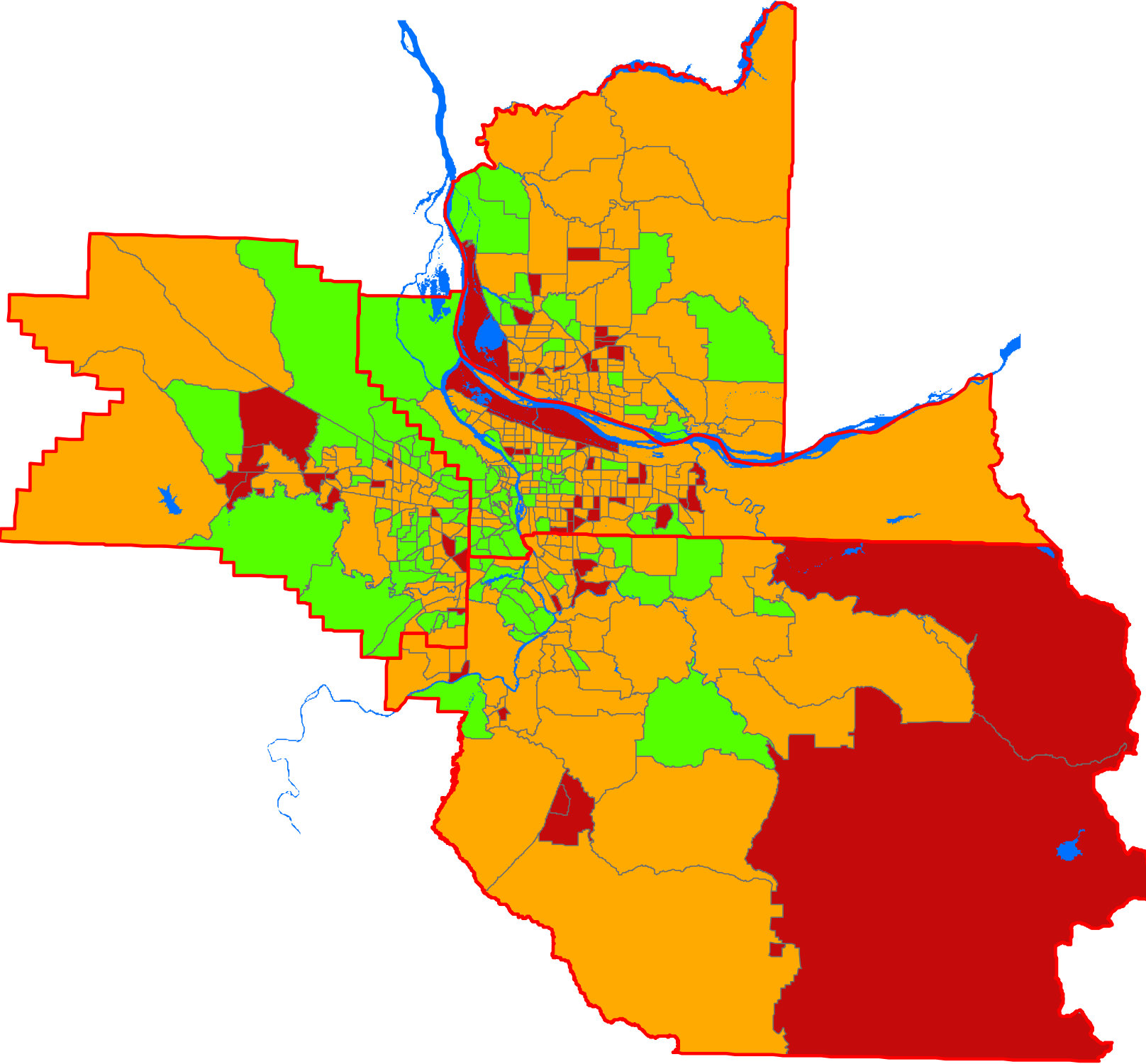

### Legend

#### Percent (MOE)

-  +/- 2% or Less
-  +/- 2 - 5%
-  +/- Over 5%

# Educational Attainment

## Percent Individuals with High School or GED (% MOE)

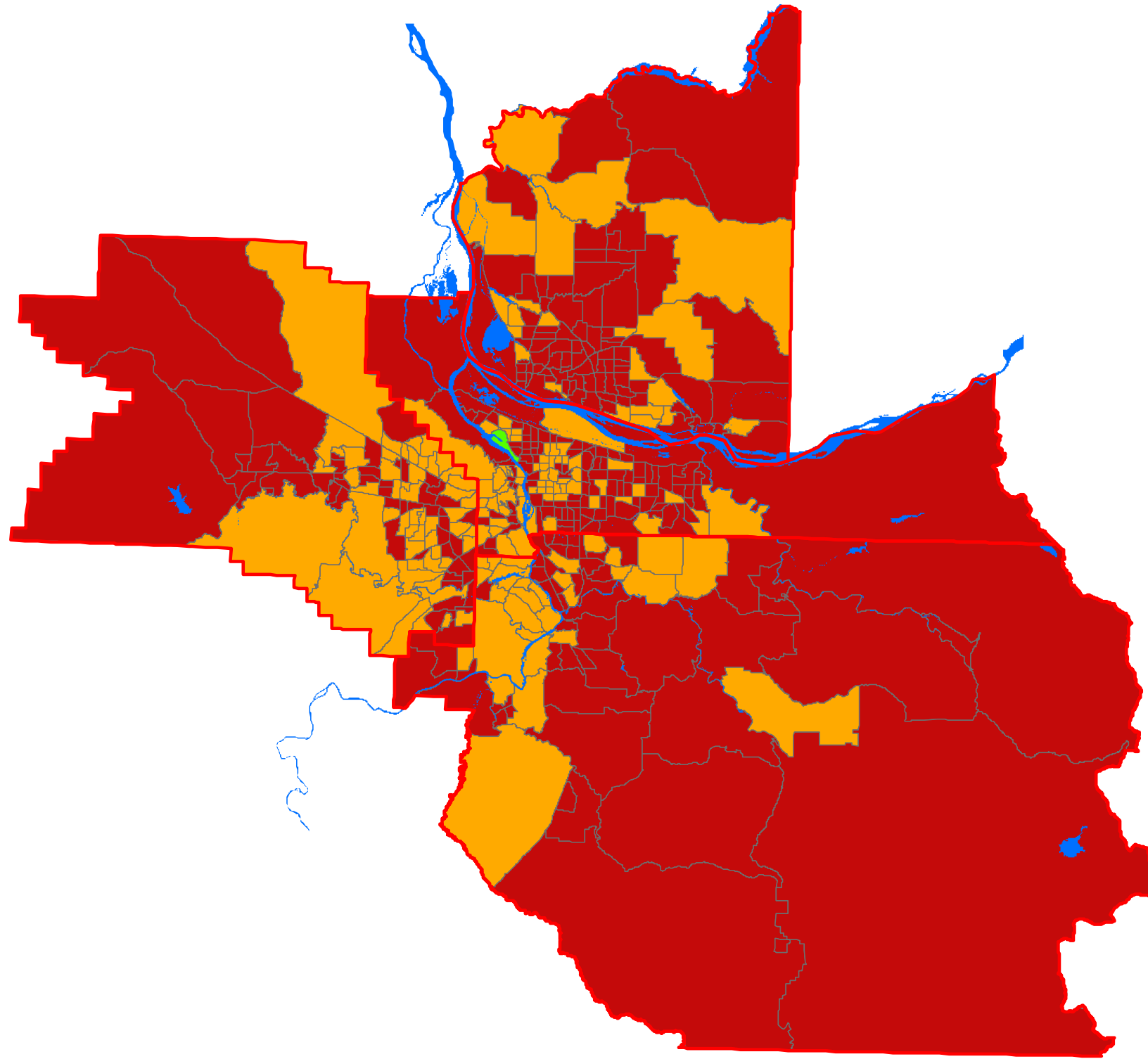

### Legend

#### Percent (MOE)

- +/- 2% or Less
- +/- 2 - 5%
- +/- Over 5%

# Educational Attainment

## Percent Individuals with Some College (% MOE)

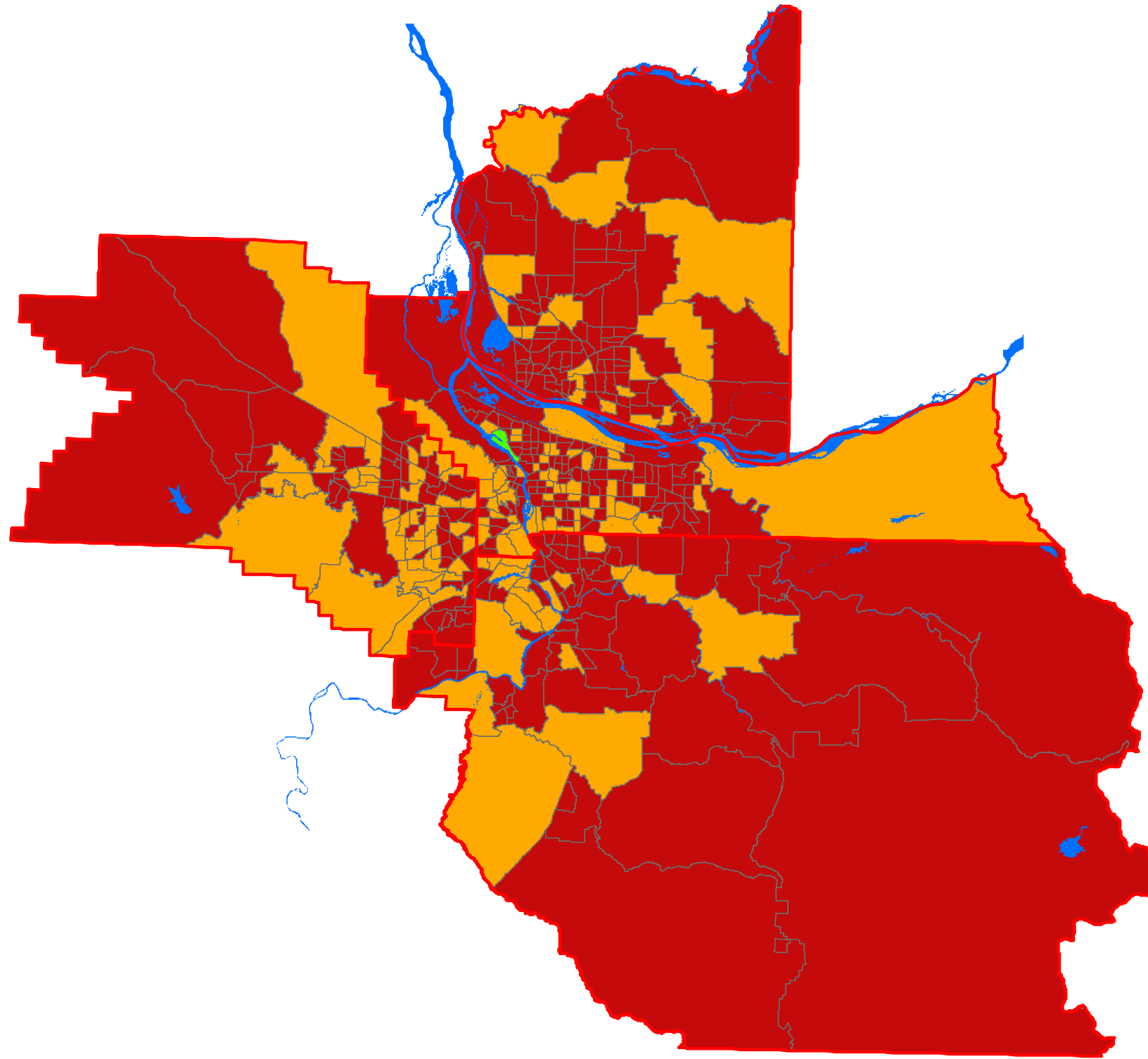

### Legend

#### Percent (MOE)

- +/- 2% or Less
- +/- 2 - 5%
- +/- Over 5%



# Educational Attainment

## Percent Individuals with AA Degree (% MOE)

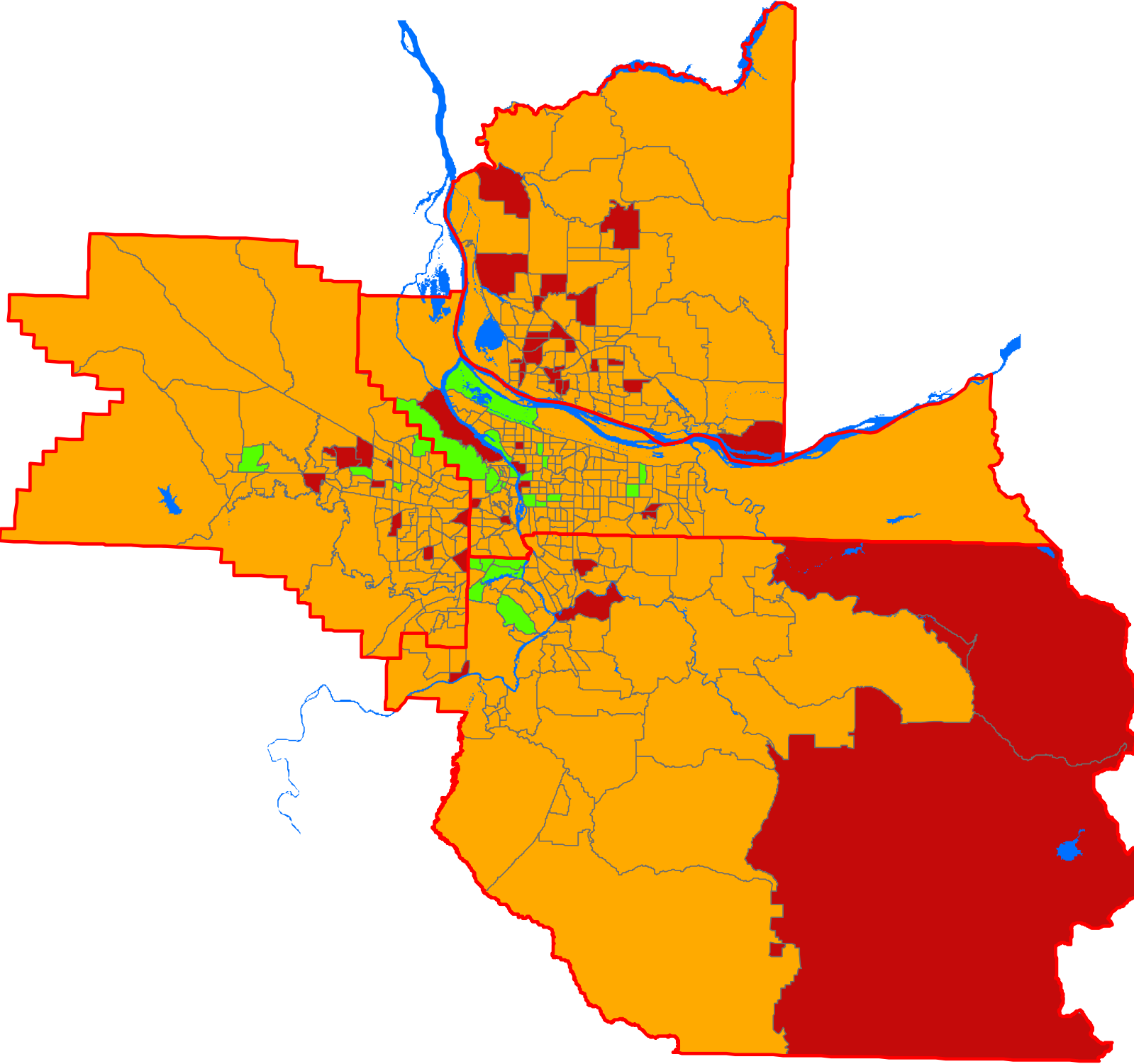

### Legend

#### Percent (MOE)

- +/- 2% or Less
- +/- 2 - 5%
- +/- Over 5%

# Educational Attainment

## Percent Individuals with BA Degree (% MOE)

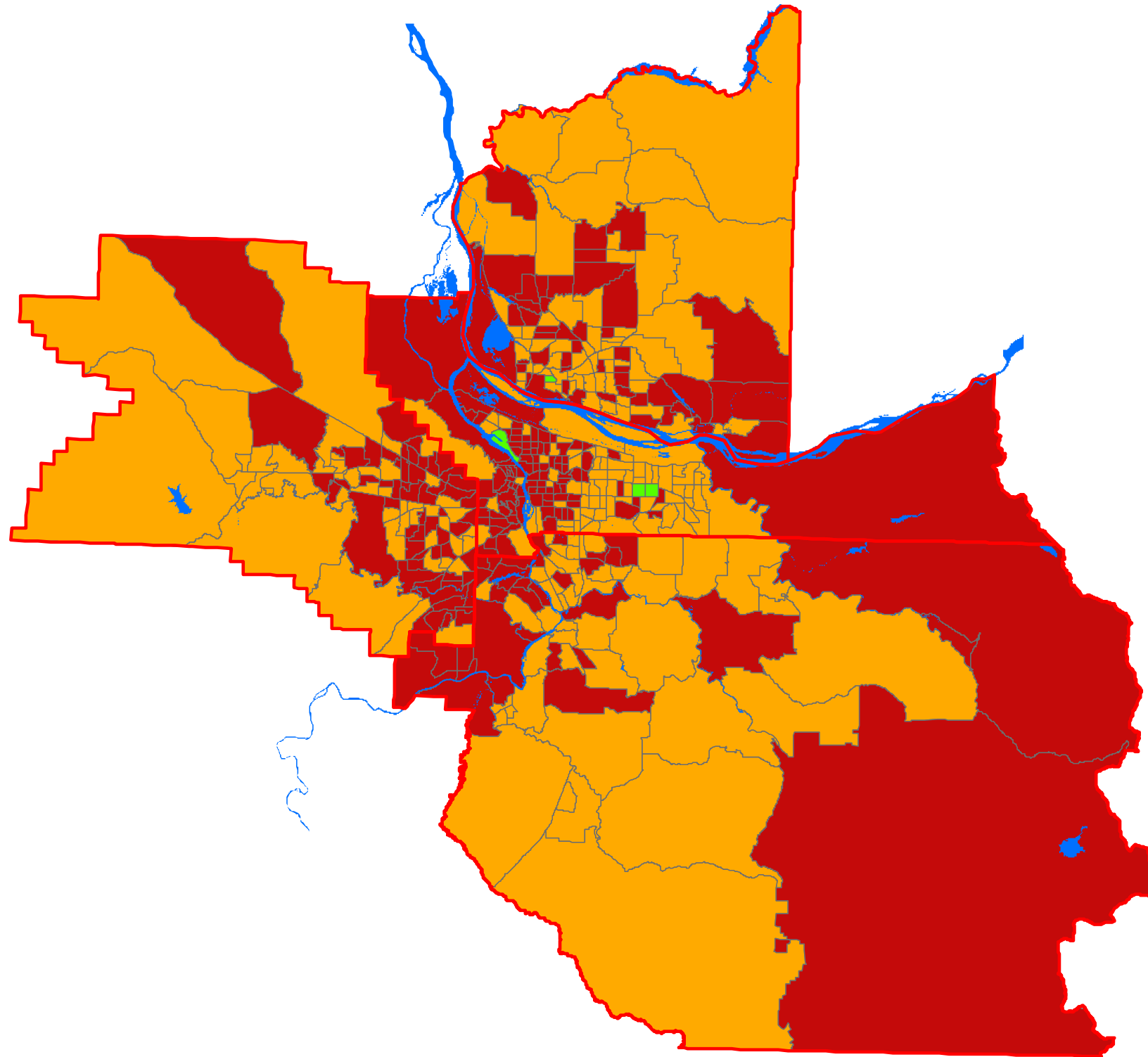

### Legend

#### Percent (MOE)

-  +/- 2% or Less
-  +/- 2 - 5%
-  +/- Over 5%

# Educational Attainment

## Percent Individuals with Graduate/Professional Degree (% MOE)

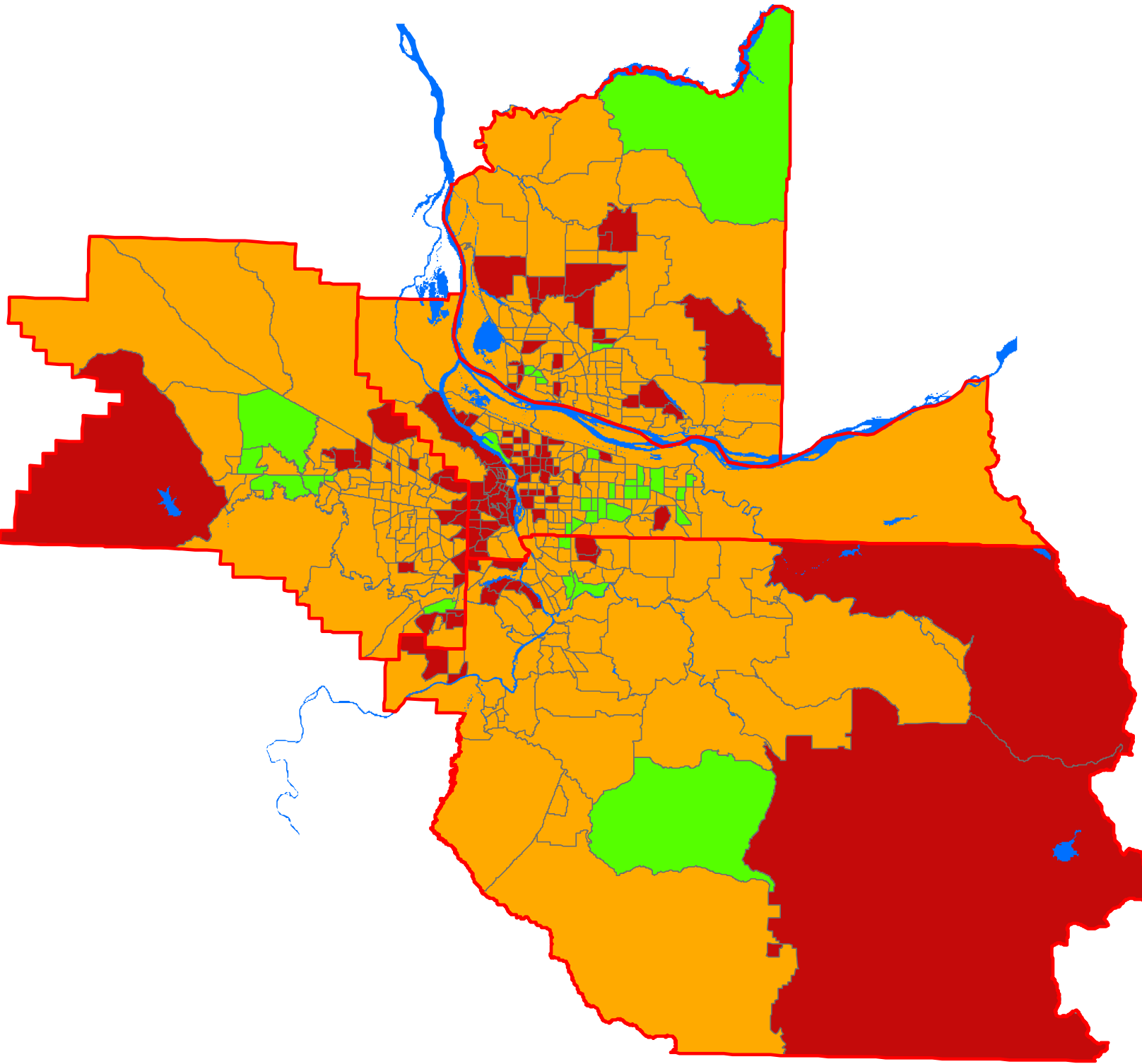

### Legend

#### Percent (MOE)

-  +/- 2% or Less
-  +/- 2 - 5%
-  +/- Over 5%

# Educational Attainment

## Percent Individuals with High School or Greater (% MOE)

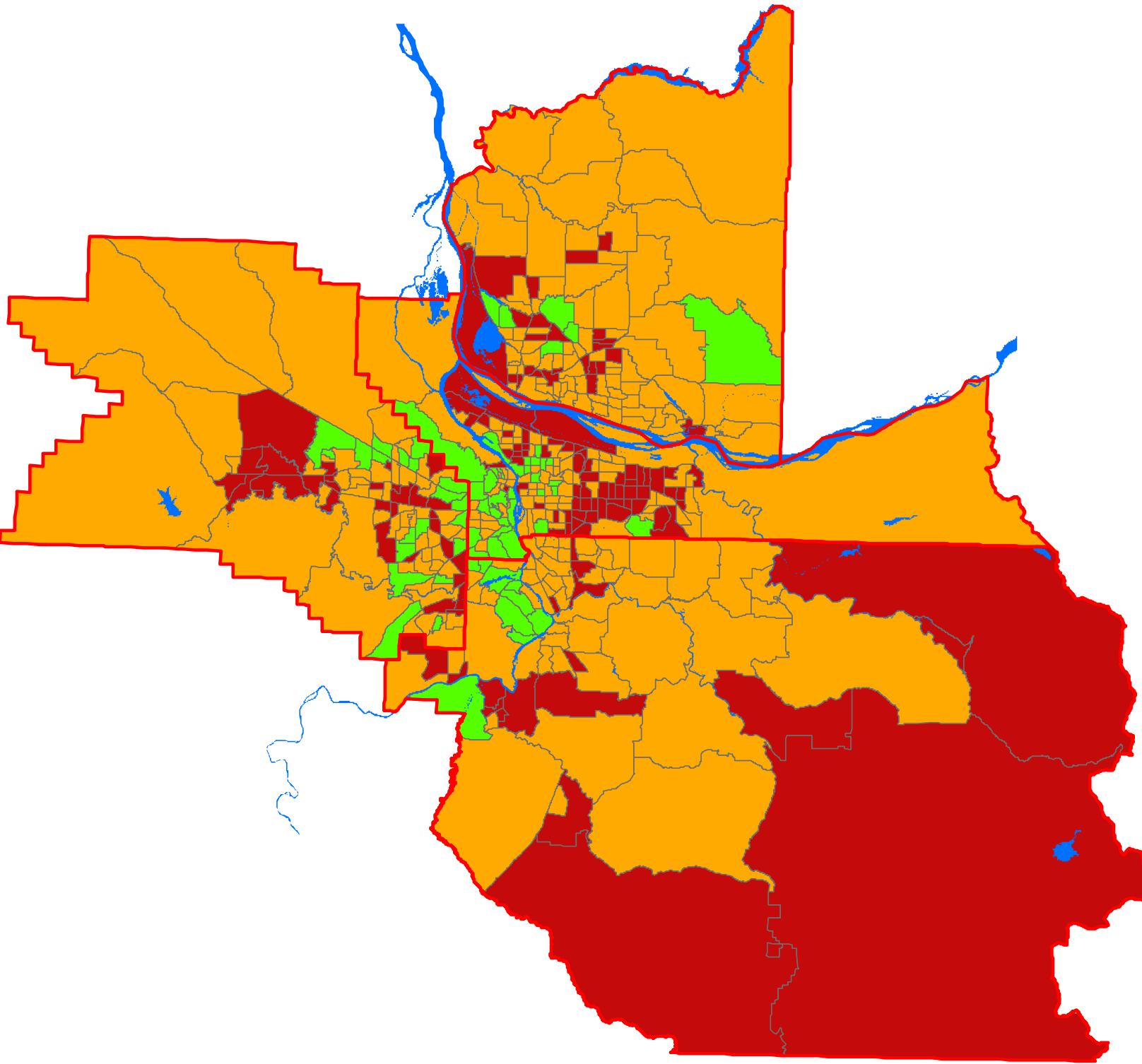

### Legend

#### Percent (MOE)

-  +/- 2% or Less
-  +/- 2 - 5%
-  +/- Over 5%

# Educational Attainment

## Percent Individuals with Bachelor's Degree or More (% MOE)

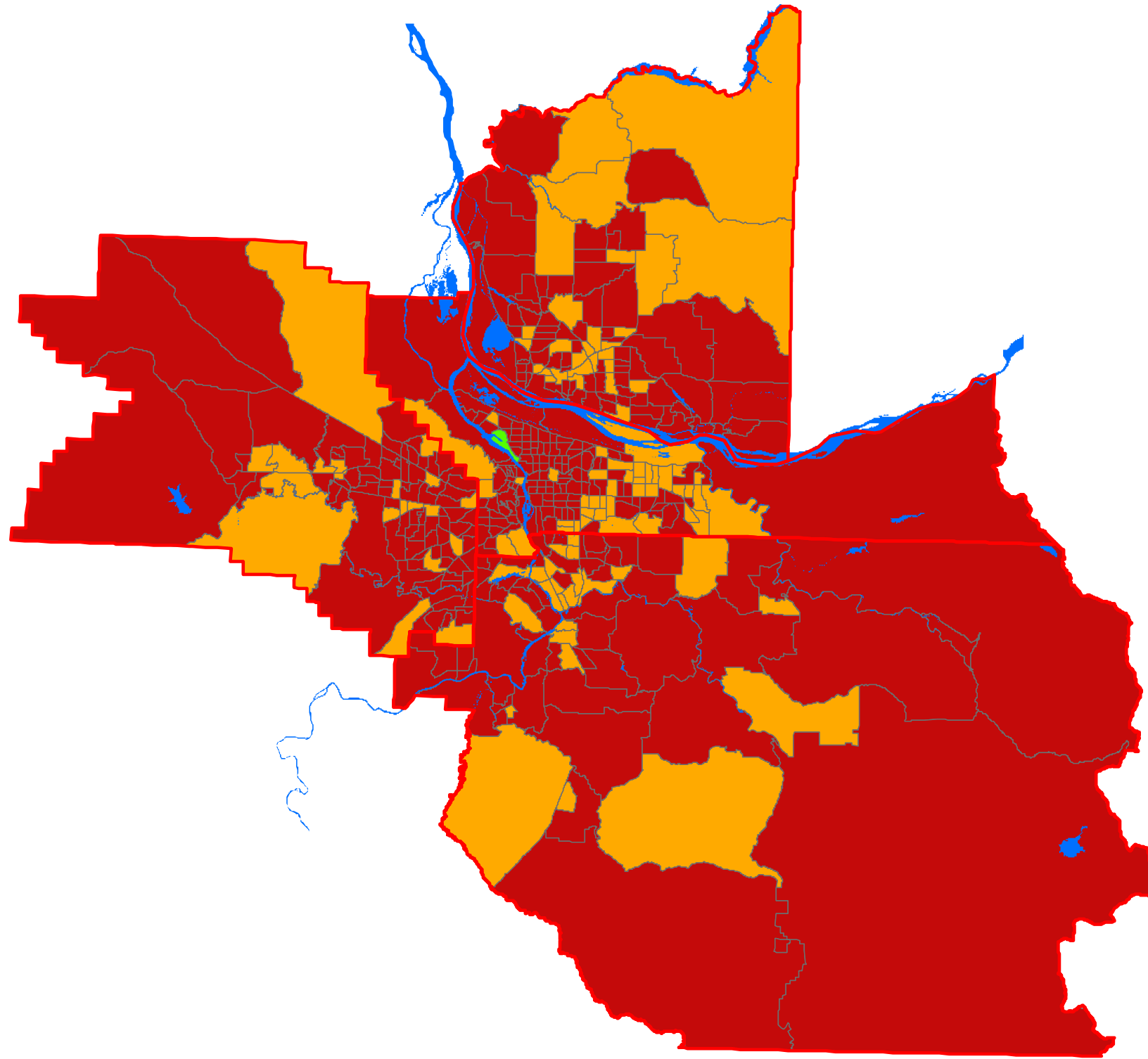

### Legend

#### Percent (MOE)

- +/- 2% or Less
- +/- 2 - 5%
- +/- Over 5%

# Percent Families Below the Poverty Level (% MOE)

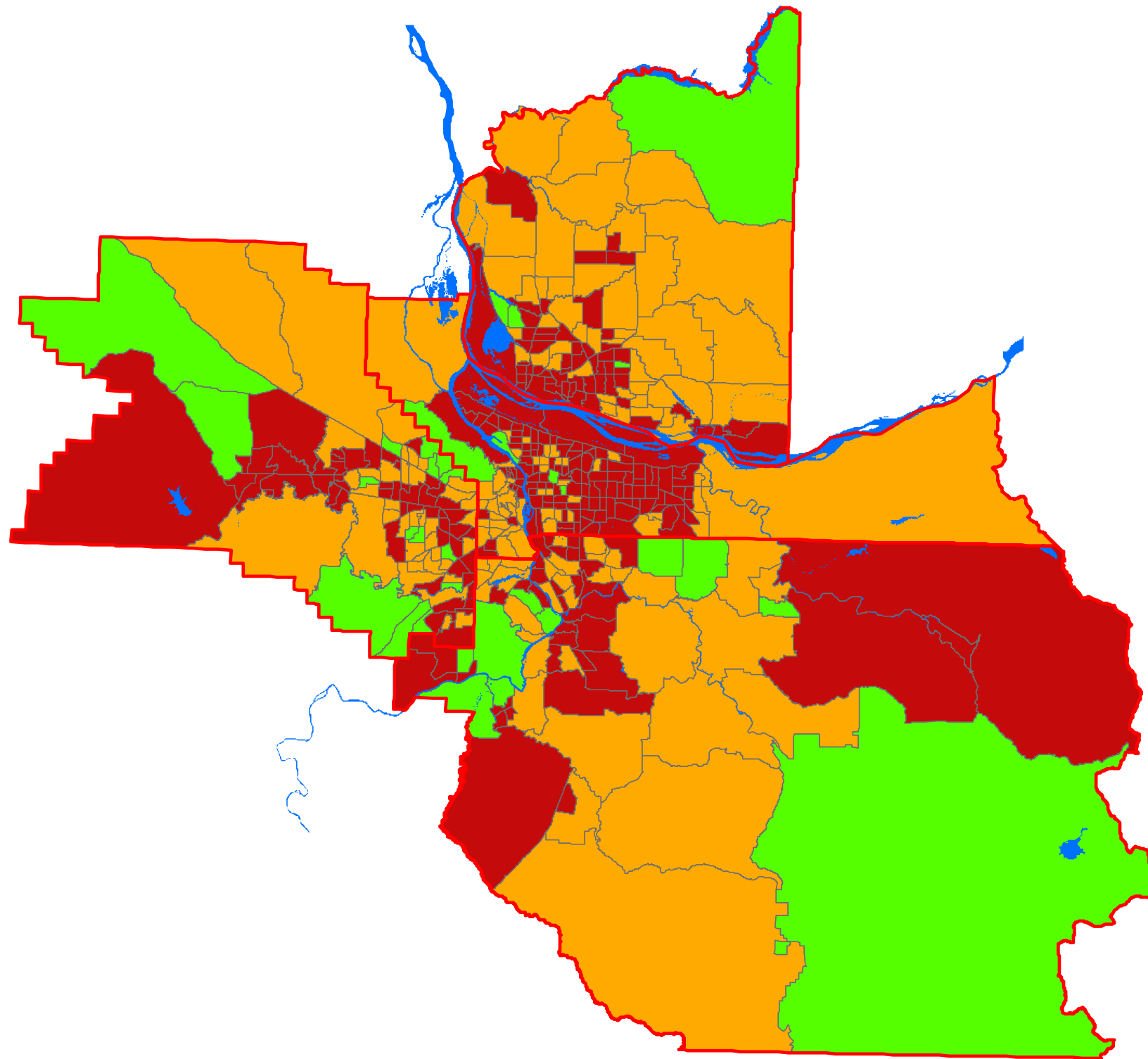

## Legend

### Percent (MOE)

-  +/- 2% or Less
-  +/- 2 - 5%
-  +/- Over 5%

# Percent Individuals Below the Poverty Level (% MOE)

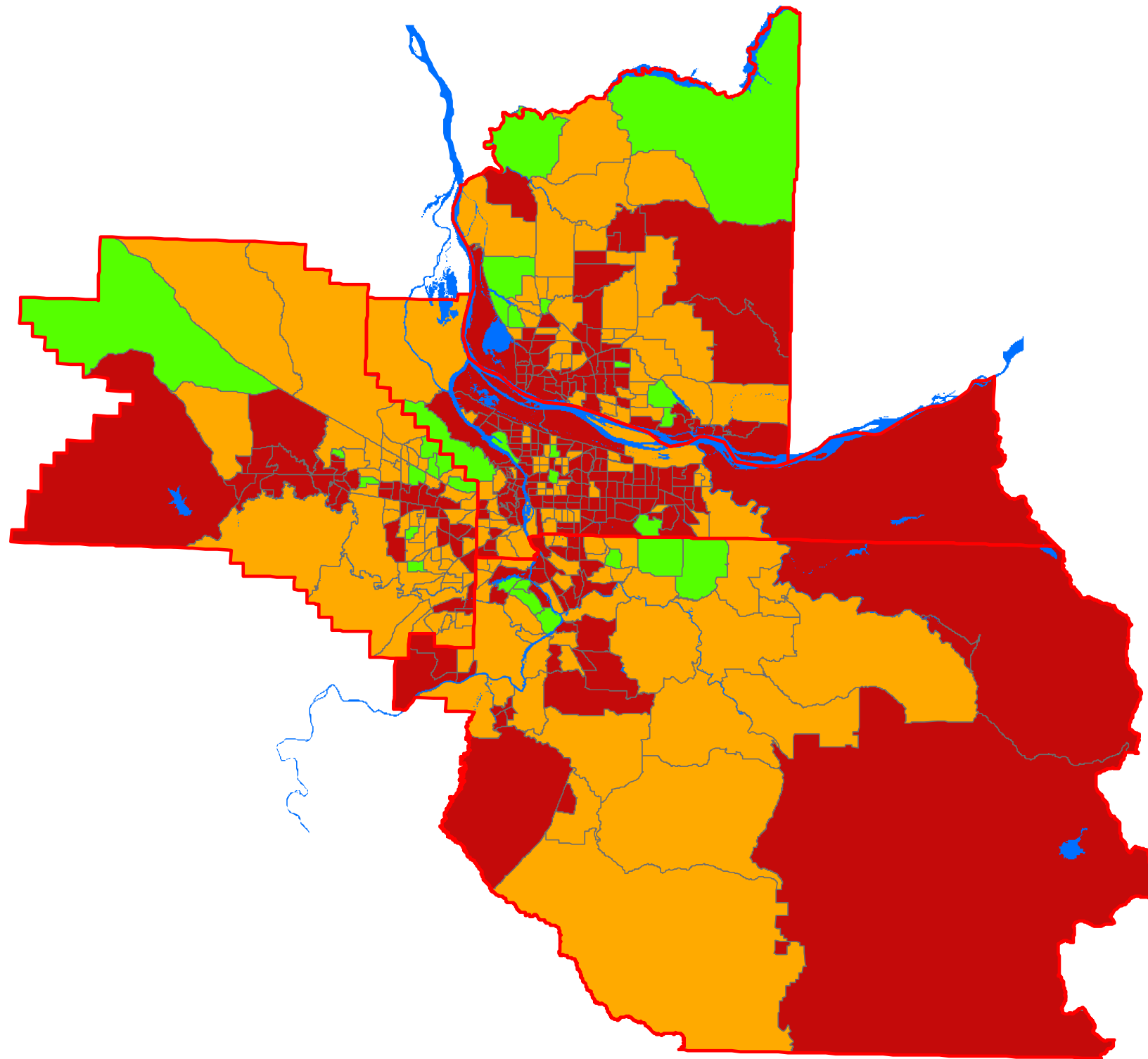

## Legend

### Percent (MOE)

-  +/- 2% or Less
-  +/- 2 - 5%
-  +/- Over 5%